# Pot Pourri
## and
# Class Book
## 1910

Ex Libris

CLASS OF 1910

Digitized by the Internet Archive
in 2013

http://archive.org/details/potpourri00unse_17

# TIFFANY & CO.

Moderate prices as well as the highest standard of quality are characteristic of Tiffany & Co.'s entire stock of jewelry, silverware, stationery, and artistic merchandise

Correspondence invited. The Tiffany Blue Book will be sent upon request

Fifth Avenue & 37th Street New York

New from Cover to Cover

WEBSTER'S NEW INTERNATIONAL DICTIONARY

JUST ISSUED. Ed. in Chief, Dr. W. T. Harris, former U. S. Com. of Education. ☞ General Information Practically Doubled. ☞ Divided Page; Important Words Above, Less Important Below. ☞ Contains More Information of Interest to More People Than Any Other Dictionary.

2700 PAGES. 6000 ILLUSTRATIONS.
400,000 WORDS AND PHRASES.

GET THE BEST in Scholarship, Convenience, Authority, Utility.

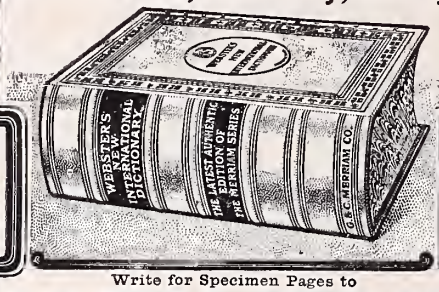


Write for Specimen Pages to
G. & C. MERRIAM CO., SPRINGFIELD, MASS.
You will do us a favor to mention this publication.

1 Broadway New York

H. N. Hartwell & Son

INCORPORATED

New River and Pocahontas Coals

70 KILBY STREET

BOSTON, - - MASS.

Young's Hotel
Court Street and Park Square

Parker House
School and Tremont Streets

Hotel Touraine
Boylston and Tremont Streets

BOSTON

J. R. WHIPPLE COMPANY

# Peerless Motor Car Co. of New England

660 Beacon St., Boston, Mass.

# Macullar Parker Company

## ... Clothing ...

READY TO WEAR AND TO MEASURE

The best in style, fabric and fit.

Made in workshops on the premises.

Special attention given to the requirements of students both in Clothing and Furnishing Goods.

400 WASHINGTON STREET - BOSTON

## "The Real Leather Shop of Buffalo"

Fine Leather Goods, Trunks, Travelling Bags and Suit Cases, Automobile Accessories, Lunch Baskets, Rain Coats, Horns, etc., Harness and Riding Outfits, English Hand Sewed Gloves, $1.50 per pair.

*Mail Orders Promptly Attended to.*

**Becker & Wickser Co.**

9 and 11 Court St.,

BUFFALO - N. Y.

PATRONIZE

# GRIDLEY'S

Gridley's is as clean as human skill can make it.

Scientific refrigeration and painstaking care in preparing, cooking and serving food insures absolute freshness and appetising viands.

Accurate as well as quick service is insisted upon, annoying delays, carelessly filled orders, or any inattentions are not for an instant tolerated.

Ask the man who owns one

Packard
MOTOR CARS
1 9 1 0

PACKARD MOTOR CAR COMPANY
DETROIT, MICHIGAN

# P. J. HANNON

We have just received our full line of Spring Goods. It is an excellent line to choose from and you should not wait until the best pieces have been taken. Order at once to insure a prompt delivery . . .

THE ANDOVER TAILOR

# LOWELL TEXTILE SCHOOL

Scientific and practical training in all processes of textile manufacture including all commercial fibres. Complete courses in Cotton Manufacturing, Wool Manufacturing, Textile Designing, Chemistry and Dyeing, Textile Engineering. Courses include instruction in Mechanism, Mechanical Drawing, Mathematics, Physics, Chemistry, Steam and Electrical Engineering, Language and Decorative Art.

New and complete equipment for Machine shop practice and Engineering Laboratory.

Theory supplemented by thorough practical instruction in machine rooms and laboratories.

Graduates of high schools and academies admitted with certificate. Graduates of colleges and scientific schools admitted to advanced standing.

*For Catalogue address CHARLES H. EAMES, S.B., Principal, Lowell, Mass.*

# BIGELOW, KENNARD AND CO.

## Goldsmiths, Silversmiths, Jewelers and Importers Makers of fine Watches and Clocks

5[11] WASHINGTON STREET, BOSTON

---

# Waterman's Ideal Fountain Pen

A GOOD PEN, like a good friend, lasts a life-time.

Every detail of a Waterman's Ideal is built to last—and in lasting to give good service. The best materials—well made—and the patented *Spoon Feed* to control the ink and *Clip-Cap* to prevent loss or rolling.

FROM ALL DEALERS

L. E. Waterman Co., 173 Broadway, N.Y.

Ideal Ideal

Niagara Falls Hydraulic Power
and Manufacturing Company

NIAGARA FALLS - - NEW YORK

# Hotel Statler

BUFFALO, NEW YORK

## THE PERFECT HOTEL

450 Rooms and 450 Bath Rooms
all with running ice water

E. M. STATLER - - Proprietor

Esenwein & Johnson, Architects

775-793 ELLICOTT SQUARE, BUFFALO, N.Y.

BAR FIXTURES BOWLING ALLEYS

BILLIARD AND POOL TABLES

# Brunswick-Balke-Collender Company

of Massachusetts

86 WASHINGTON ST., BOSTON, MASS.

*DEAR SIR:*

*When in New Haven I will be pleased to have you call.*

*JOHN F FITZGERALD*

***HABERDASHER***

*957 Chapel St.* *New Haven, Conn.*

Always in close harmony with good taste.

Clothing, Furnishings, Hats and Shoes.

For college men and prep school boys.

Mail orders filled.

ROGERS PEET & CO.,

258—842—1302 Broadway

(3 stores)

NEW YORK

# The Pierce-Arrow Motor Car Co.

BUFFALO, N. Y.

LICENSED UNDER SELDEN PATENT

Shattuck & Jones

Fresh Fish

128 FANEUIL HALL MARKET
BOSTON

COMPLIMENTS
D. Appleton & Company
Publishers
NEW YORK BOSTON

NOYES E. FRENCH

...Dining Rooms...

Ice Cream Sundae

Students' Supplies of all kinds

MAIN STREET, ANDOVER, MASS.

# CONTACT PROCESS COMPANY

BUFFALO, N.Y.

HENRY BOWEN, General Manager

MANUFACTURERS OF

SULPHURIC, MURIATIC
AND NITRIC ACIDS
FUMING SULPHURIC ACID
OLEUM, MIXED ACID
SALT CAKE, AMMONIA, etc. etc.

# "Choisa" Ceylon Tea

1 lb. Canisters 60 Cents

1-2 lb. Canisters 35 Cents

PURE

RICH

FRAGRANT

Packed in Parchment-lined
One pound and half-pound Canisters

*We invite comparison with other Teas of similar price*

**S. S. PIERCE CO.,**

BOSTON BROOKLINE

NOW-A-DAYS IT'S

# Coes & Young's Shoes

20 School St., Boston, Mass.

COMPLIMENTS OF

# The Seeton Studio

LAWRENCE, MASS.

THIS YEAR IT IS

# HOTEL LENOX

Cor. Boylston and Exeter Sts.,

BOSTON

Two Blocks from Back Bay Stations

Pleasant, homelike rooms and cuisine and service unexcelled.

Our restaurants are the last word in dainty and artistic appointments.

Music by Bela Nyary's celebrated Hungarian Orchestra

THE

# Central National Bank

BUFFALO, N. Y.

U. S. DEPOSITORY

| | |
|---|---|
| Capital and Surplus | $ 300,000,00 |
| Resources | 2,300,000.00 |

GEORGE F. RAND, President
J. F. SCHOELLKOPF, Vice-President
RAYMOND E. WINFIELD, Cashier
J. G. FISCHER, Asst. Cashier

No one likes to be shaken—Even on a Motorcycle. That's why those who ride

THE FLYING MERKEL

say — "there's no shaking here." The Spring Frame and Fork smooth out the roughest roads. They can step some, too. Get our new catalog which tells all about them.

# *W. F. MANN MOTOR CO.*

*1000 BOYLSTON ST., BOSTON, MASS.*

DISTRIBUTORS FOR NEW ENGLAND

3,000 Horse Power of Water
300 Horse Power of Electricity
80,000 Pounds of Paper per day
75,000 Pounds of Pulp per day

We invite correspondence with concerns wishing a sure supply of material . . . . . .

CLIFF PAPER COMPANY

ARTHUR C. HASTINGS, Gen'l Manager

Niagara Falls - New York

# Buffalo Foundry & Machine Co.

BUFFALO, N. Y.

Gray Iron, Semi-Steel and Air Furnace **CASTINGS** any size up to 200 tons in weight.

*Chemical and Caustic Castings a Specialty.*

Have well equipped chemical and physical testing laboratory.
Over 200 ton traveling crane capacity operated by Niagara Falls Power.

# National Aniline & Chemical Co.

## ...ANILINE...
## Colors and Products

Importers and Exporters Drugs, Dyestuffs and Chemicals

Office, 36 Purchase Street
Cable Address, "Nigrosine"
Telephone, 2649 Main

Boston, Mass.

...The Metropolitan...

Andover's Candy Store

Home made Food, Ice Cream, Soda and Candies

42 MAIN STREET

COLVER J. STONE

Counsellor-at-Law

T. E. Dickinson & Co.

Diamond Merchants
Watch and Clockmakers
Gold and Silversmiths

DEALERS IN

China, Cut Glass, Bronzes, Bric-a-brac, Leather Goods, Canes, Umbrellas, Fine Porcelains, Novelties

472-474 Main St. 472-474
Buffalo, N.Y.

L. W. ROBINSON, Pres. GEO. L. EATON, Vice Pres. GEO. H. CLUNE, Treas.

# The Rochester and Pittsburgh Coal and Iron Co.

RC HETER, N.Y.

Miners of Bituminous Coal and Manufacturers of Coke

Sole agents for the sale of the Jefferson & Clearfield Coal & Iron Co.'s

## Celebrated Reynoldsville Coal

A superior steam coal for railroad and steamship use.
Exceptionally low in ash and sulphur.

---

CONTROLLING THE REYNOLDSVILLE COAL REGIONS, ALSO COWANSHANNOCK COAL & COKE CO. AND PITTSBURGH GAS COAL CO.
Daily Capacity, 35,000 tons coal and 3000 tons coke.

OPERATING THESE MINES

Adrian, Ernest, Eleanora, Elk Run, Florence, Helvetia, Iselin, Lucerne, Maplewood, Rathmel, Soldier Run, Sykes, Trout Run, Walston, Yatesboro.

**SHIPMENTS MADE DIRECT TO ALL POINTS**

SHIPPING WHARVES—New York Harbor, Philadelphia, Buffalo and Charlotte, N.Y.

---

**E. M. Duthie**
Sales Agent for Buffalo and Canada
**Buffalo, N.Y.**

**C. D. Brackenridge**
Sales Agent for the Seaboard
**1 Broadway, New York City**

---

General Office - Rochester, N.Y.

## Travelers, Take Notice

If you are going to take a trip on land or ocean, you will need a NEW TRUNK, BAG, SUIT CASE, STRAPS, etc.

REPAIRING, Etc. Tel. 1928

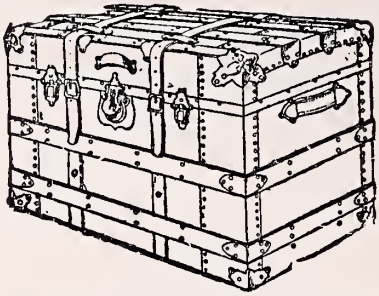

# DEVINE'S

Trunk and Leather Store

260 ESSEX ST., LAWRENCE

Two Stores and Factory at Lowell

# The Prospect House

Niagara Falls, N. Y.

The only First-Class Hotel at Niagara Falls Conducted on the European Plan

**Tariff $1.50 Upwards**

# Hersee & Company

## Furniture

303-311 Ellicott Street Branch, 662 Main Street

BUFFALO - N. Y.

# PHILLIPS ACADEMY

## ANDOVER - - MASSACHUSETTS

ALFRED E. STEARNS, PRINCIPAL

The Academy prepares large classes of young men for College, the scientific schools, and in some cases for the professional schools.

The faculty consists of thirty-one professors and instructors.

The pupils this year number over five hundred, less than one-half of whom are from New England and the others from more distant places.

The next term begins September 14, 1910, with vacations at Christmas and Easter.

The expenses vary from $300.00 to $500.00 a year, according to the accommodations selected.

The income of benevolent funds and scholarship endowments amounts to five thousand a year.

The present needs of the Academy are funds for building, for teachers' salaries, and for general current expenses. For further information and for copies of the annual catalogue, address,

PHILLIPS ACADEMY

# BUFFALO MILL SUPPLY CO.

210-212 MAIN STREET - - BUFFALO

Leather
Rubber
Canvas
Belting
Hose
for
Every Service

Packings
for all
Conditions
Pipe Fittings
Valves, etc.
Gas and
Gasolene
Engines

When in need of Flowers for any occasion try

# PLAYDON

*...The Florist...*

ROSES, CARNATIONS, VIOLETS and CHRYSANTHEMUMS in their Season

STORE TELEPHONE 105-3

STORE - - ARCO BUILDING
GREENHOUSES - FRYE VILLAGE

# Jenkins & Thompson

(INCORPORATED)

Opp. Town Pump
New Haven, Conn.

Men's Furnishings, Hats, Caps and Leather Goods

SHIRTMAKERS

# The Columbia National Bank

**OF BUFFALO**

The greatest protection to depositors of any bank in New York State, outside of New York City, being

| | |
|---|---|
| **Capital** - - - - | **$2,000,000.00** |
| **Stockholders Liability** - - | **$2,000,000.00** |
| **Surplus** - - - - | **$ 900,000.00** |
| **Total** - - - - | **$4,900,000.00** |

Current Rates of Interest Paid on Special Deposits

OFFICERS

GEO. F. RAND, President
SEYMOUR H. KNOX, Vice-Pres.
L. H. GETHOEFER, Cashier
EMIL DIFFINE, Ass't Cashier
JAMES W. HALL, Assistant Cashier

# WALTHAM WATCHES

**The Authentic American Watch**

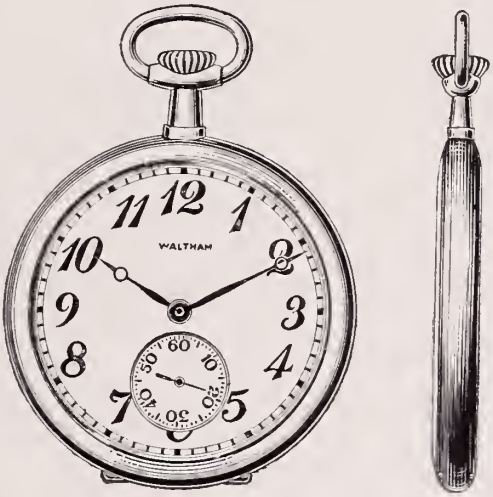


"——When an authentic watch is shown
Each man winds up and rectifies his own."

There is nothing that gives so much value for the money as a good watch. You pay Fifty Dollars for a suit of clothes or a bicycle and it is gone in a year or two—no value remains. The same amount of money invested in a Waltham Watch *adjusted to temperature and position* is a safe and paying investment for your life and to be handed down to your heirs. Its value is constant and its usefulness increases.

## WALTHAM WATCH COMPANY,

**WALTHAM, MASS.**

Send for the "Perfected American Watch," our book about watches.

# A Thayer, McNeil & Hodgkins Shoe

Is an inspiration; it gives a genial comfort to the whole day. We please with equal readiness the man who cares for correct detail and the man who looks only for comfort.

Thayer, McNeil & Hodgkins

15 West Street, 47 Temple Place
BOSTON

# J. N. TICHELL

## Tailor and Importer

9 Hamilton Place - Boston

The World's Finest

# READY-FOR-USE CLOTHES

When you are in Boston, we would be very glad to have you call and try on one of OUR garments. They are specially prepared in our own workrooms from the most exclusive domestic and foreign cloths, to retail from

## $25.00 to $45.00

FOR SUIT OR OVERCOAT

Our department of MEN'S FURNISHINGS contains the newest and best things for outing travel, or school wear, all on a par with our clothes and illustrating values equally attractive.

# Ely Myer & M. C. Simon

## Clothes Shop

T. Henry Clarkson, *Manager*. 384 Washington St., BOSTON

Telephone B. B. 2316-2317

# J. W. Maguire Company

## PIERCE ARROW MOTOR CARS

743-745 Boylston Street
BOSTON

*Agents of*

THE PIERCE ARROW MOTOR CAR COMPANY

for

Eastern Massachusetts and Worcester County

## HOPKINS SUMMER SCHOOL
**August 8 to September 17**

Gives special preparation for the September Examinations in Yale College and the Sheffield Scientific School.

**FACULTY**

Edward L. Durfee, Instructor in Yale College,
*Instructor in English and History*

George B. Lovell, Instructor in the Scientific School,
*Instructor in French and German*

Ernest W. Sheldon, Instructor in Yale College,
*Instructor in Mathematics*

Everett H. Fitch, Instructor in Hopkins Grammar School,
*Instructor in Greek and Latin*

Harry L. Agard, Instructor in the Hopkins Grammar School,
*Instructor in Mathematics*

Tuition, Including All Courses, $100 00

ADDRESS

R. A. B. WOODFORD, Director,
1082 Yale Station,
New Haven, Conn.

*We Cater*

FOR CLASS OR PRIVATE SPREADS IN A MANNER THAT WILL MAKE YOUR AFFAIR DISTINCTIVE

## McDonald-Weber Co.

156 Tremont Street Boston

*Mail orders for Frappe, Ices, Cakes and Confections will receive our best attention*

# POWER CITY BANK

NIAGARA FALLS

N. Y.

Bell 1021 Seneca Frontier 1021

# WEGNER MACHINE CO.

(Successors to Eagle Iron Works)

## General Machinists

Cylinders and Valves Rebored
in Position

## Builders of Refrigerating Machines

BUFFALO, NEW YORK

OFFICE AND WORKS: COR. PERRY AND MISSISSIPPI STREETS

# Security Safe Deposit Co.

Safe Deposit Boxes

Vaults for Storage of Silver

Cold Storage Vaults for Furs and Rugs

1 Ellicott Square, Buffalo, N.Y.

Compliments of

# Bricka & Enos

621-623 Main Street

612-614 Washington Street

**Buffalo's Greatest Furniture Store**

Buffalo - - - New York

# Crescent Concrete Co.

96 Erie County Bank Building, Buffalo, N.Y.

**Cement Floors and Walks**

**Fireproof Building Construction**

ROEBLING SYSTEM

E. D. Hofeller - Proprietor

# American Aniline Colors

## SCHOELLKOPFF HARTFORD & HANNA CO.

Buffalo, N.Y.

MANUFACTURERS OF

## High Grade Coal Tar Colors

FOR COTTON, WOOL, SILK, LEATHER, PAPER, ETC.

AND

## Certified Food Colors

UNDER

F. I. D. Nos 76 & 77

BOARD OF FOOD AND DRUG INSPECTION
U. S. DEPARTMENT OF AGRICULTURE

# Commonwealth Trust Company

Buffalo, New York

CAPITAL AND SURPLUS - - $1,000,000

Commencement marks the entrance to your larger life.
The real lessons are yet to be learned.
One of the most important of them is thrift.

---

MONEY DEPOSITED NOW IN THE

## Commonwealth Trust Company

Buffalo, New York

WILL HELP YOU TOWARD SUCCESS IN THIS GREAT SCHOOL

*Correspondence invited with reference to the opening of Banking Accounts*

# Bickford & Francis Belting Company

Manufacturers of
OAK TANNED

## ..Leather Belting..

Buffalo - - - N. Y.

---

# General Chemical Company

BUFFALO WORKS

## Manufacturing Chemists

Buffalo, - - - N. Y.

Elmer Chickering & Co.
21 WEST ST.,
BOSTON.

Leading Photographers.
Headquarters
for high grade photographs
including views of all kinds;
also Water-Colors; Sepias; Ivory-
Miniatures; Porcelains and
artistic frames of every description

Charles H. Forbes.

# *The* POT POURRI
*and*
# CLASS BOOK

MANAGING EDITOR
CHARLES WILLIAM ARNOLD, JR.

BUSINESS MANAGER
GEORGE GILL JONES

VOLUME XVIII

PUBLISHED AT PHILLIPS ACADEMY
ANDOVER MASSACHUSETTS
NINETEEN HUNDRED AND TEN

# Respectfully Dedicated

To CHARLES H. FORBES

Trained Educator
Appreciative Teacher
Polished Gentleman

For twenty years, as professor of Latin in Phillips Academy, he has been a leader of young men to larger student activity and to higher ideals in manhood.

| | |
|---|---|
| Alumni Associations | 186 |
| Athletics | 157 |
| Academy Preachers | 14 |
| Classes | 101 |
| Editorial | 18 |
| Faculty | 7 |
| Forum | 140 |
| Grinds | 189 |
| Historical | 15 |
| Miscellaneous | 177 |
| Musical Organizations | 125 |
| Philo | 138 |
| Publications | 147 |
| Secret Societies | 201 |
| Senior Matter | 19 |
| Trustees | 6 |


The Andover Press
Andover, Massachusetts

TAYLOR COTTAGE

ACADEMY BUILDING

DRAPER COTTAGE

TREASURER'S OFFICE

ARCHÆOLOGICAL BUILDING

ELM ARCH

PHILLIPS CHAPEL

SCIENCE BUILDING

DINING HALL GYMNASIUM

ANDOVER COTTAGE

BANCROFT COTTAGE

EATON COTTAGE

# CALENDAR

## 1910

| | | |
|---|---|---|
| *January* 6 | *Thursday*, 9.45 *a.m.* | Second term begins |
| *March* 30 | *Wednesday* | Second term ends |
| *April* 7 | *Thursday*, 9.45 *a.m.* | Third term begins |
| *June* 15 | *Wednesday* | Commencement |
| *June* 17 | *Friday*, 8.30 *a.m.* | Entrance examinations in Andover and New York City |
| *June* 15 *to* 18 | *Wednesday to Saturday* | Princeton examinations |
| *June* 20 *to* 25 | *Monday to Saturday* | Harvard and College Entrance Examination Board examinations |
| *June* 22 *to* 25 | *Wednesday to Saturday* | Yale examinations |

---

| | | |
|---|---|---|
| *September* 13 | *Tuesday*, 9.00 *a.m.* | Entrance examinations |
| *September* 14 | *Wednesday*, 7.45 *a.m.* | Exercises begin for the two lower classes |
| *September* 15 | *Thursday*, 7.45 *a.m.* | Exercises begin for the two upper classes |
| *November* 23 *to* 25 | *Wednesday noon to Friday*, 9.45 *a.m.* | Thanksgiving recess |
| *December* 20 | *Tuesday* | First term ends |

## 1911

| | | |
|---|---|---|
| *January* 5 | *Thursday*, 9.45 *a.m.* | Second term begins |
| *March* 28 | *Tuesday* | Second term ends |
| *April* 7 | *Friday*, 9.45 *a.m.* | Third term begins |
| *June* 14 | *Wednesday* | Commencement |
| *June* 16 | *Friday*, 8.30 *a.m.* | Entrance examinations in Andover and New York City |

# Trustees

PRESIDENT

| | |
|---|---|
| ALFRED L. RIPLEY, A.M.<br>Elected 1902 | ANDOVER |

CLERK

| | |
|---|---|
| ALFRED E. STEARNS, A.M.<br>Elected 1903 | ANDOVER |

TREASURER

| | |
|---|---|
| JAMES C. SAWYER, A.B.<br>Elected 1900 | ANDOVER |

| | |
|---|---|
| ALEXANDER McKENZIE, D.D.<br>Elected 1876 | CAMBRIDGE |
| GEORGE BROWN KNAPP, A.M.<br>Elected 1899 | BOSTON |
| JAMES HARDY ROPES, D.D.<br>Elected 1899 | CAMBRIDGE |
| CLARENCE MORGAN, A.B.<br>Elected 1900 | BURLINGTON, VT. |
| CLIFFORD H. MOORE, PH.D.<br>Elected 1902 | CAMBRIDGE |
| HENRY L. STIMSON, A.M.<br>Elected 1905 | NEW YORK, N. Y. |
| ELIAS B. BISHOP, A.B.<br>Elected 1907 | NEWTON CENTRE |
| JOHN A. AIKEN, LL.D.<br>Elected 1908 | GREENFIELD |
| FRED T. MURPHY, M.D.<br>Elected 1908 | BOSTON |

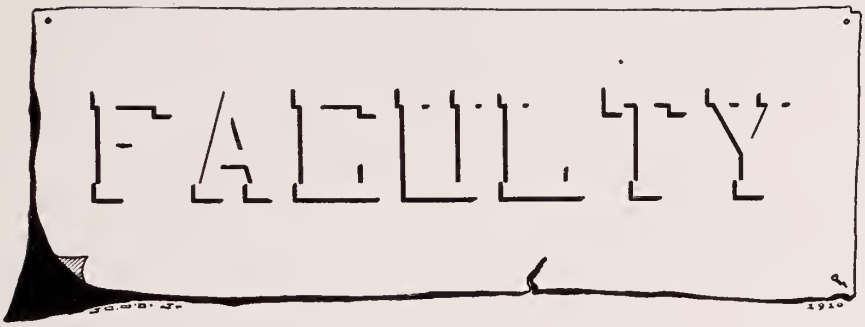


Alfred Ernest Stearns. *Principal Phillips Academy* on Peter Smith Byers Memorial Foundation. Elected, 1903. Instructor and Registrar, 1897-1903.

Prepared for College at Phillips Academy, 1890. College:—Amherst, 1894. Ψ Υ

Clubs:—Headmasters' Association. New England Association of Colleges and Secondary Schools. American Forestry Association. National Geographical Association.

Former instructor Hill School, Pottstown, Pa., 1894-1897.

Publications:—Newspaper and magazine articles.

Matthew Scoby McCurdy, A.M. *Instructor in Mathematics.* Appointed, 1873. Prepared for College at St. Johnsbury Academy, St. Johnsbury, Vt. College:—Dartmouth, 1873. Δ Κ Ε

Publications:—McCurdy's Exercise Book in Algebra.

George Thomas Eaton, A.M. *Instructor in Mathematics.* Appointed, 1880. Prepared for College at Phillips Academy, 1873. College:—Amherst, 1878. Ψ Υ, Φ Β Κ

Instructor Monson Academy, Monson, Mass., 1878-1879. Member School Board, Andover, Mass. Pres. Andover Village Improvement Society. Member Board of Trustees, "Home for Aged People". Statistical Secretary Phillips Academy Alumni Association.

C Emerson Stone, Ph.B. *Instructor in French.* Appointed, 1890.

Charles H. Forbes, A.B. *Professor of Latin* on John C. Phillips Foundation. Elected, 1891. Prepared for College at University Grammar School, Providence, R. I. College:—Brown, 1890; Berlin, 1797-8. Δ K E, Φ B K

Clubs:—American Philological Association, American Institute of Archaeology. President Classical Society of New England, 1907-8.

Publications:—Harkness and Forbes, "Caesar's Gallic War," "Eight Orations of Cicero," "A School Cicero."

Archibald Freeman, A.M. *Instructor in History.* Appointed, 1892. Prepared for College at Cortland, N. Y. College:—Brown, 1889. Cornell, 1890. Δ K E, Γ E, Φ B K

Instructor in History, Cortland Normal School.

Allen Rogers Benner, A.B. *Professor of Greek.* Elected, 1892. Prepared for College at Phillips Academy, 1888. College, Harvard, 1892. Signet, O K, Δ Y, Φ B K

Publications:—"Selections from Homer's Iliad," D. Appleton & Co., 1903, "Beginner's Greek Book," American Book Co., 1906, (jointly with Prof. H. W. Smyth of Harvard).

James Chandler Graham, S.B. *Instructor in Chemistry.* Appointed, 1892. Prepared for College at Adelphi Academy, Brooklyn, N. Y. College:—Wesleyan, 1890. Φ N Θ

Publications:—For American Journal of Science, "Artificial Geysers," "Sand Transportation by Rivers."

Bernard M. Allen, A.B. *Instructor in Latin.* Appointed, 1893. Prepared for College at Phillips Academy, 1888. College:—Yale, 1892.

Instructor Seglar's School, Newburg, N. Y., 1892-93.

JOHN LEWIS PHILLIPS, A.B. *Instructor in Latin.* Appointed, 1894. Prepared for College at Haverhill High School, Haverhill, Mass., Brewster Academy, Wolfboro, N. H. College:—Dartmouth, 1894. K K K, Tiger, Φ B K

FREDERICK EDWIN NEWTON *Instructor in Mathematics.* Appointed, 1895. Prepared for College at Phillips Academy, ex-1893. College:—Yale Sheffield Scientific School. Σ Ξ

CHARLES PEABODY, PH.D. *Honorary Director of the Department of American Archaeology.* Elected, 1901.

WARREN KING MOOREHEAD, A.M. *Lecturer in Archaeology and Curator of the Museum of American Archaeology.* Elected, 1901. College:—Denison, ex-1887. Studied at Smithsonian Institute, 1888-1891. Dartmouth, 1901. Fellow Am. A. A. Sci. B Θ Π

On Ohio State University Faculty, 1894-1897. Publications:—"Primitive Man in Ohio," "History of Ohio Indians," "Prehistoric Implements."

LESTER EDWARD LYNDE, A.B. *Instructor in Mathematics.* Appointed, 1901. Prepared for College at Mount Hermon School. College:—Wesleyan, 1901. Φ N Θ, Φ B K

HORACE MARTIN POYNTER, A.B. *Instructor in Greek and Latin.* Appointed, 1902. Prepared for College at Webb School, Bell Buckle, Tenn., and Phillips Academy, 1896. College:—Yale, 1900. Φ B K

Instructor at King School, Stamford, Conn., two years.

PEIRSON S. PAGE, M.D. *Instructor in Physiology and Hygiene, Physical Director, and Medical Visitor.* Appointed, 1902. Prepared for College at Williamsport, Pa., High School. College:—University of N. Y., Springfield Training School.

# PHILLIPS ANDOVER

Robert Porter Keep, A.B. *Instructor in German.* Appointed, 1903. Prepared for College at Norwich Free Academy, Norwich, Conn., Ludwig-Georg Gymnasium, Darmstadt, Germany. College:—Yale, 1903. Φ B K, A Δ T

Charles Winslow French, A.B. *Instructor in French.* Appointed, 1905. Prepared for College at Somerville, Mass., Latin School. College:—Boston University, 1902. B Θ Π, Θ N E
Sub-master Hyde Park, Mass., High School; Master in Hackley School, Tarrytown-on-Hudson, N. Y.

George Walker Hinman, A.B., A.M. *Instructor in History, Latin, and German.* Appointed, 1906. Prepared for College at Phillips Academy, 1894. College:—Harvard, A.B., 1898, A.M., 1899. Instructor in Greek, Latin, and German, Worcester Academy.

Cecil Kitteredge Bancroft, A.B. *Instructor in Latin, Principal's Assistant, and Registrar.* Appointed, 1906. Prepared for College at Phillips Academy. P. A. 1886, P. S. 1887. College:—Yale. Φ B K
Instructor and Tutor, Yale, 1896-1906.

Arthur Willis Leonard, A.B. *Instructor in English.* Appointed 1907. Prepared for College at Leal's School, Plainfield, N. J. College:—Princeton, 1897. Graduate Study, University of Chicago, in 1897 and 1900. American Whig Society. Instructor in Greek, Princeton; Assistant in English, the University Extension Department of University of Chicago; Instructor in English, Academy for Boys, the University of Chicago.

Walter Huston Lillard, A.B. *Instructor in English.* Appointed, 1907. Prepared for College at Hyde Park High School, Chicago, Ill. College:—Dartmouth, 1905. Δ K E Casque and Gauntlet. In Europe 1909-10.

Markham Winslow Stackpole, S.T.B. *School Minister and Instructor in English Bible.* Appointed, 1907. Prepared for College at Colgate Academy, Hamilton, N. Y. College:—Colgate, 1895; Harvard, 1896. Δ K E, Φ B K

George Franklin French, A.M. *Instructor in Modern Languages.* Appointed, 1907. Prepared for College at Phillips Academy, 1897. College:—Dartmouth, A.B., 1901, A.M., 1902. K K K, Φ B K

Instructor, Plymouth, N. H., High School, 1902-1903; Instructor, Stratford, N. H., High School, 1903-1906. Studied abroad, 1906-1907.

Henry Nicholas Sanborn, A.M. *Instructor in English.* Appointed, 1907. Prepared for College, Somerville, Mass., Latin School. College:—Harvard, 1897-1899, A.B.; Dartmouth, 1899-1902, A.M.; Yale, 1902-1903. Θ Δ Θ

Instructor in English, Dartmouth, 1903-1905; Melrose High School, Melrose, Mass.

Claude M. Fuess, A.M. *Instructor in English.* Appointed, 1908. Prepared for College, Waterville High School, Waterville, N. Y., 1901. College, Amherst, 1905. Columbia, A.M., 1906. A Δ Φ

Joseph N. Ashton, A.M. *Instructor in Music.* Appointed, 1908. Prepared for College, Stone's School, Boston, Mass., 1887. College:—Brown, 1891. Harvard, A.M., 1893. Δ K, Φ B X

Charles Brigham Harrington, M.S. *Instructor in Physics.* Appointed, 1909. Prepared for College, Worcester English High School, Worcester, Mass. College:—Worcester Polytech., 1904. Σ Ξ

Instructor in Physics, Worcester Polytech., 1904-1909.

Guy Hebard Eaton, A.B. *Instructor in Mathematics.* Appointed, 1909. Prepared for College at Canton, N. Y., High School. College:—St. Lawrence University, 1903. Φ B K

Previous Schools, West Jersey Military Academy, 1903-1904; Principal Lebanon, N. H., Grammar School, 1904-1907; Sub-master, Maynard High School, 1907-1908; Principal Medway High School, 1908-1909.

# PHILLIPS ANDOVER

FREDERICK MAY BOYCE. *Instructor in Natural Sciences.* Appointed, 1909. Prepared for College at East Greenwich Academy, East Greenwich, R. I. College:—Brown University, 1909. Φ B K, Σ Ξ

FRITZ HELMUTH. *Prussian Exchange Teacher.*

THE FACULTY

# Founders

Hon. SAMUEL PHILLIPS JOHN PHILLIPS, LL.D.

| | |
|---|---|
| Constitution and Deeds of Trust signed, | April 21, 1778 |
| Board of Trustees organized, | April 28, 1778 |
| School opened for Instruction, | April 30, 1778 |
| Act of Incorporation passed, | October 4, 1780 |
| Theological Seminary opened, | September 28, 1808 |
| Scientific Department opened, | September 27, 1830 |
| Archaeological Department opened, | May 1, 1901 |
| Theological Seminary incorporated, | April 16, 1907 |
| Theological Seminary Real Estate purchased, | July 1, 1908 |

# Principals

| | |
|---|---|
| ELIPHALET PEARSON, LL.D. | 1778—1786 |
| EBENEZER PEMBERTON, LL.D. | 1786—1793 |
| MARK NEWMAN, A.M. | 1795—1810 |
| JOHN ADAMS, LL.D. | 1810—1833 |
| OSGOOD JOHNSON, A.M. | 1833—1837 |
| SAMUEL H. TAYLOR, LL.D. | 1838—1871 |
| FREDERIC W. TILTON, A.M. | 1871—1873 |
| CECIL F. P. BANCROFT, LL.D. | 1873—1901 |
| ALFRED E. STEARNS, A.M. | 1903— |

# Academy Preachers 1909-10

Besides the School Minister, the following preachers have served at the Academy Sunday Services this year:—

| | |
|---|---|
| The Reverend G. GLENN ATKINS, D.D. | Providence, R. I. |
| The Reverend NEHEMIAH BOYNTON, D.D. | Brooklyn, N. Y. |
| The Reverend SAMUEL C. BUSHNELL | Arlington |
| The Reverend EDWIN H. BYINGTON | West Roxbury |
| The Reverend RAYMOND CALKINS, D.D. | Portland, Me. |
| The Reverend HENRY SLOANE COFFIN, D.D. | New York, N.Y. |
| The Reverend JOHN HOPKINS DENISON | Boston |
| Professor WILLIAM W. FENN, D.D. | Cambridge |
| President ALBERT PARKER FITCH, D.D. | Cambridge |
| The Reverend PAUL REVERE FROTHINGHAM | Boston |
| The Reverend JAMES E. GREGG | Lowell |
| President FRANCIS J. McCONNELL, D.D. | Greencastle, Ind. |
| The Reverend JOHN HOWARD MELISH | Brooklyn, N. Y. |
| The Reverend CHARLES S. MILLS, D.D. | St. Louis, Mo. |
| The Reverend CHARLES H. OLIPHANT | Methuen |
| President E. A. PADDOCK | Weiser, Idaho |
| The Reverend FRANK I. PARADISE | West Medford |
| The Reverend ENDICOTT PEABODY, D.D. | Groton |
| Mr. DAVID R. PORTER | New York, N. Y. |
| The Reverend AMBROSE W. VERNON, D.D. | Brookline |
| The Reverend JAMES S. WILLIAMSON | Haverhill |

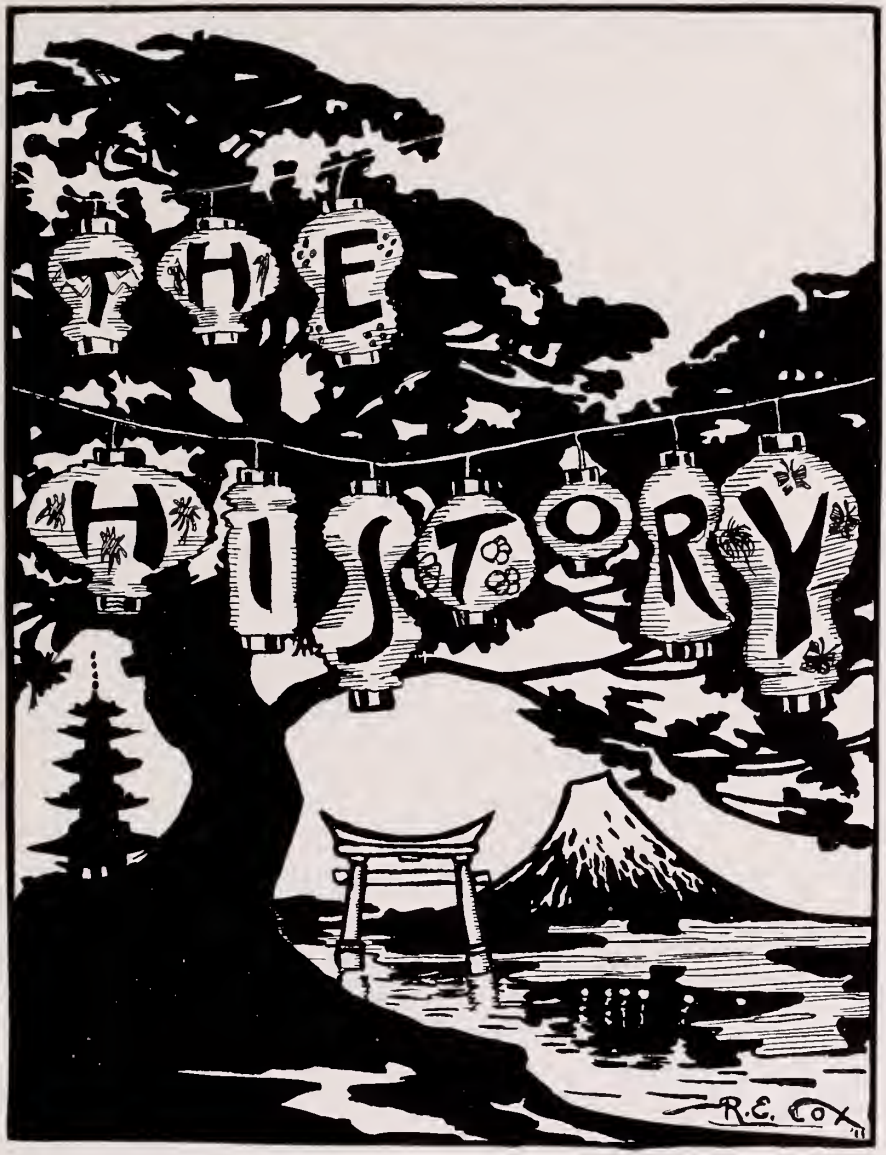
THE
HISTORY
R.E. COX

# PHILLIPS ANDOVER

1778 April 21. Constitution of Deeds of Trust signed by the Founders, Hon. Samuel Phillips and John Phillips, LL.D.

1778 April 28. Board of Trustees organized.

1778 April 30. School opened for instruction, with thirteen pupils.

1780 October 4. Act of incorporation passed.

1785 The second Academy built near the site of the present Brechin Hall.

1808 Theological Department opened.

1818 January 1. Academy opened.

1818 Third Academy, present dining hall, built.

1825 Philomathean Society founded.

1830 Scientific Department founded.

1833 Society of Inquiry founded.

1833-35 Commons built.

1840 Classical course changed from two to three years.

1854 The Philo Mirror first published.

1864 Stone Academy, fourth building, burned.

1865 Present Academy built.

1866 Draper Prizes founded by W. F. Draper.

1867 Scientific courses lengthened to three years.

1875 Classical courses lengthened from three to four years.

1875 Taylor Memorial Library founded.

1875 Semi-centennial of Philo celebrated.

1875 Corner stone of new Chapel laid.

1876 New Chapel dedicated.

1878 Phillips Academy Centennial celebrated.

1878 Alumni Association organized.

1878 The Phillipian first published.

1879 Principalship established by Peter Smith, John Smith, and John Byers.

1879 Latin Chair founded by John C. Phillips.

1879 Joseph Cook Greek Prizes established.

1883 Chemical Laboratory built.

1883 Semi-centennial of Society of Inquiry.

1884 Scientific course lengthened to four years.

1885 PHILLIPIAN issued weekly.

1890 Running track completed.

1892 Forum organized.

1892 POT-POURRI first published.

1892 MIRROR changed to literary monthly.

1893 Four cottages completed.

1896 Robinson Prizes for excellence in debate founded.

1896 Gymnasium burned.

1900 New Bancroft Cottage completed.

1900 Seventy-fifth Anniversary of Philo.

1901 Presentation of "Brothers' Field."

1901 Department of Archaeology opened.

1902 Opening of Borden Gymnasium.

1903 Archaeology Building completed.

1903 One Hundred and Twenty-Fifth Anniversary celebrated.

1908 Theological Seminary removed to Cambridge.

1908 Seventy-Fifth Anniversary of Society of Inquiry.

1909 Gymnasium Fund started.

IN the feeling that we have done our best, the editors of the Nineteen hundred and ten "Pot-Pourri and Class Book" present this volume to the students of Phillips Andover.

Only slight changes will be noted in the make-up of the book. We have endeavored to arrange the story of school life as it is told in illustrations and statistics, so that our readers will have a memory book of value whenever their thoughts turn to Phillips Andover and her achievements in nineteen hundred and ten.

To all who have contributed in any way to the compilation and work of publishing, we wish to express our hearty appreciation.

THE EDITORS

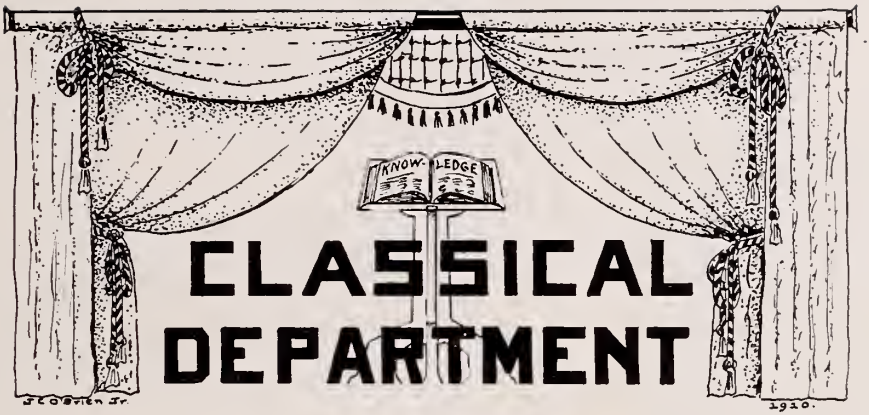

### JOHN RADFORD ABBOT

Born April 30, 1893 — Melrose, Mass.
Present Address — Andover, Mass.
Entered Andover 1907 — Harvard

### CHARLES WILLIAM ARNOLD, JR.

"CHARLIE"

Born May 7, 1891 — Haverhill, Mass.
Entered Andover 1907 — Yale

*A U V* — *Cheering Staff (Spring 1910)*
*Manager of Basketball Team* — *Student Council*
*Managing Editor of Pot-Pourri* — *Swimming Pool Committee*
*Secretary and Treasurer of Class* — *Winning Class Soccer*
*Class Baseball*

# PHILLIPS ANDOVER

**BENJAMIN FRANKLIN AVERY**

"BEN"

Born October 21, 1890 — Aurora, N. Y.
Entered Andover 1908 — Yale

Π A E — *Secretary and Treasurer of Class (Winter 1910)*
*Glee Club* — *Senior Promenade Committee*

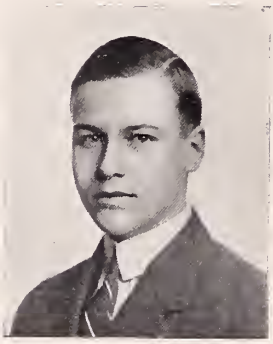

**JAMES PHINNEY BAXTER, 3rd**

"BAX"

Born February 15, 1893 — Portland, Me.
Entered Andover 1909 — Williams

*Leader Philo Debating Team* — *Second Means Prize*
*School Debating Team* — *President of Philo (Spring 1910)*

**HOWARD ELWOOD BEEDY**

Born April 14, 1891 — Lewiston, Me.
Present Residence — Camden, Me.
Entered Andover 1909 — Yale

Φ B X

**LEWIS ARTHUR BINGAMAN**

Born October 25, 1890 — Poughkeepsie, N. Y.
Present Residence — Plainfield, N. Y.
Entered Andover 1909 — Yale

**LINDSAY BRADFORD**

Born January 8, 1892 — New York City
Present Residence — Burlington, Vt.
Entered Andover 1908 — Yale
II A E — *Phillipian Board (2 years)*
*Chief of Police Force (Fall 1910)*

**HUGH PICKEN BRADY**

Born February 19, 1891 — Sitka, Alaska
Entered Andover 1909 — Yale

**CLEMENT McCUNE BROWN**

"CLEM"

Born July 11, 1890 — Philadelphia, Pa.
Present Residence — Hartford, Conn.
Entered Andover 1909 — Yale
*A U V*

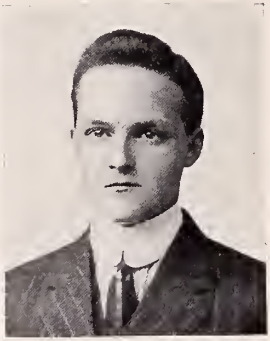

**CHARLES ALBERT BROWNELL**

"BROWNIE"

Born June 8, 1892 — Cincinnati, Ohio
Entered Andover 1908 — Yale
A Γ X

**CHARLES THEODORE BUEHLER**

"BUCK"

Born October 1, 1889 — Hartford, Conn.
Present Residence — Steubenville, Ohio
Entered Andover 1906 — Yale
Φ B X — *Football Team (1909)*
*Second Football (1907-1908)* — *Senior Promenade Committee*

### SAMUEL KENDALL BUSHNELL

"BUSH"

Born May 29, 1892 — Arlington, Mass.
Entered Andover 1908 — Yale
Φ Λ Δ — *Winning Class Soccer*
*Spring Police Force (1910)* — *Class Relay Team*

### JOHN LESLIE CAHILL

Born November 2, 1891 — Wayland, Mass.
Present Residence — Waltham, Mass.
Entered Andover 1907 — Harvard
*Glee Club (2 years)* — *Secretary of Inquiry*
*Orchestra* — *Assistant Organist (2 years)*

### SANFORD COREY

Born October 27, 1891 — Portland, Me.
Entered Andover 1909 — Williams
*Mandolin Club*

**WALTER GRANT DICKEY**

Born December 13, 1891 — Independence, Ohio
Present Residence — Kansas City, Mo.
Entered Andover 1908 — Yale

*Winning Class Soccer* — *Class Hockey*
*School Soccer* — *Mandolin Club*
*Banjo Club*

**EARNEST BARTHOLOW DUSTAN**

Born November 18, 1892 — Sharon Springs, N. Y.
Present Residence — Concord, Mass.
Entered Andover 1906 — Harvard

**SEWARD WILLIAM EHRICH**

Born September 15, 1893 — Yonkers, N. Y.
Present Residence — New York City
Entered Andover 1909 — Cornell

*Class Basketball* — *Hockey Team*
*Banjo Club*

### REGINALD KENNELLY FESSENDEN

"REGGY"

Born May 7, 1893 — Lafayette, Ind.
Present Residence — Brant Rock, Mass.
Entered Andover 1908 — Yale

*Mirror Board (2 years)* — *Mandolin Club (1910)*
*Managing Editor Mirror (1910)* — *Philo (1910)*
*First Yale-Andover Prize (1909)*

### BERTRAM A. FREYFOGLE

"FRY"

Born September 18, 1889 — Haverstraw, N. Y.
Entered Andover 1908 — Yale

### GAYLORD MERRITT GATES

Born July 30, 1893 — Oberlin, Ohio
Present Residence — Andover, Mass.
Entered Andover 1906 — Harvard

*Orchestra (3 years)* — *Mandolin Club (1910)*
*Leader Orchestra (1910)* — *Student Council (1910)*

**JAMES PARSONS GIFFORD**

"GIFF"

Born June 25, 1893 — Greenfield, Mass.
Present Residence — White Plains, N. Y.
Entered Andover 1908 — Harvard
*Glee Club*

**DE FOREST GOODELL**

"FUD"

Born September 27, 1890 — Worcester, N. Y.
Entered Andover 1907 — Yale
*Class Baseball*

**HAROLD CHASE GREENE**

Born June 12, 1893 — Aurora, N. Y.
Present Residence — Baltimore, Md.
Entered Andover 1909 — Harvard
*Mandolin Club* — *Orchestra*

### HUGH HARBISON

Born September 9, 1892 — Hartford, Conn.
Entered Andover 1906 — Yale
Α Γ Χ — *Mandolin Club*
*Fall Cheering Staff (1909)* — *Senior Promenade Committee*
*Winning Class Football (1908-1909)*

### HORACE RICE HARRIS

Born September 4, 1890 — Nashville, Tenn.
Entered Andover 1909 — Harvard
*Mirror Board (1910)*

### HUDSON ROSWELL HAWLEY

"GEN"

Born August 21, 1892 — Boston, Mass.
Present Residence — Bristol, Conn.
Entered Andover 1908 — Yale
*Mirror Board (2 years)* — *Phillipian Board*
*Secretary Philo (Winter 1910)*

**THEODORE THORNTON HAZELWOOD, JR.**

Born December 4, 1889 — Haverhill, Mass.
Entered Andover 1908 — Yale

**WALLACE DALE HOLDEN**

"DAVE"

Born April 3, 1891 — Danville, Ill.
Entered Andover 1907 — Yale
Φ Λ Σ — *Dramatic Club*
*Glee Club* — *Manager Hockey Team*
*Chief of Police (Spring 1910)* — *Phillipian Board*

**JOHN MARCHER HEFFRON**

"JACK"

Born February 4, 1891 — Syracuse, N. Y.
Entered Andover 1909 — Princeton
Π Α Ε — *Winning Class Football*

**DONALD HART HEMINGWAY**

"DON"

Born June 27, 1892 — New Haven, Conn.
Entered Andover 1909 — Yale
Π A E

**HAROLD LUDINGTON HEMINGWAY**

Born May 25, 1893 — New Haven, Conn.
Entered Andover 1909 — Yale
*K O A*

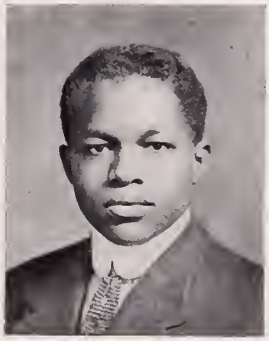

**ALEXANDER LOUIS JACKSON**

"JACK"

Born March 1, 1891 — Englewood, N. J.
Entered Andover 1907 — Harvard
*Class Relay*

**GEORGE GILL JONES**

"GIL"

Born September 17, 1891 — Minneapolis, Minn.
Present Residence — New Haven, Conn.
Entered Andover 1908 — Yale

*K O A* — *Phillipian Board (2 years)*
*Business Manager Pot-Pourri* — *Spring Police Force (1910)*

**ROBERT NATHAN KASTOR**

Born May 8, 1892 — New York City
Entered Andover 1909 — Harvard

**WARREN JAY KEYES**

Born June 1, 1893 — Terre Haute, Ind.
Entered Andover 1909 — Yale

**SYDNEY LEWIS**

Born September 29, 1890 — New York City
Entered Andover 1908 — Yale

**BONNE CARPER LOOK**

Born January 16, 1890 — Denver, Col.
Entered Andover 1906 — Harvard

Φ B X
*President of Class (1906)*
*Class Relay (1906)*

*Captain Class Baseball (1910)*
*Class Baseball (3 years)*
*Captain Class Soccer (1909)*

**JOHN KENNEDY McCORMICK**

"MAC"

Born July 27, 1892 — Lock Haven, Pa.
Entered Andover 1907 — Yale

*Mandolin Club*

### KENNETH LATHROP MOORE

"PEWEE"

Born November 28, 1891 — Detroit, Mich.
Entered Andover 1909 — Yale
Δ Γ X

### HERBERT ELLISON OCUMPAUGH

"OKY"

Born April 17, 1889 — Rochester, N. Y.
Entered Andover 1909 — Yale

### JOHN TRECARTIN OGDEN

"WHITIE"

Born January 3, 1892 — Brooklyn, N. Y.
Entered Andover 1907 — Yale

*Phillipian Board (3 years)* — *Mirror Board (2 years)*
*Managing Editor Phillipian (1910)* — *Secretary Inquiry*
*Draper Speaker (1908)* — *Business Manager Mirror (1909)*
*President Forum* — *President Andover Debating Union*
*Captain Class Hockey (1909)* — *Mandolin Club*

### JOHN MUMFORD PALMER

"PADUC"

Born August 17, 1893 — Fort Wayne, Ind.
Present Residence — Paducah, Ky.
Entered Andover 1907 — Dartmouth

*Dramatic Club* — *Glee Club*

### NAHUM CHAPIN PALMER

"CHAPE"

Born July 30, 1889 — Chicago, Ill.
Entered Andover 1906 — Yale

*A U V* — *Junior Promenade Committee (1908)*
*Cheering Staff (1908)* — *Captain Second Football Team (1909)*
*Winning Class Football (908)* — *Second Football Team (1908)*
*Hockey Team (1909)* — *Manager Musical Clubs (1909-1910)*
*Student Council (1908-1909)* — *Class Football Team (2 years)*
*Golf Team (2 years)* — *Captain Golf Team (1910)*

### SCOTT HURTT PARADISE

Born May 7, 1891 — Milford, Conn.
Present Residence — West Medford, Mass.
Entered Andover 1909 — Yale

K O A — *Second Football Team*
*Class Orator* — *First Means Prize*

### LUTHER SAVAGE PHILLIPS

Born May 10, 1891 — Northeast Harbor, Me.
Entered Andover 1906 — Yale
*Philo Debating Team*

### ERNEST MELVILLE PRICE

Born September 18, 1892 — Orange, N. J.
Present Residence — New Haven, Conn.
Entered Andover 1909 — Yale
*Mandolin Club* — *Winning Class Soccer*
*Alternate Philo Debating Team* — *School Soccer Team*

### JOHN DUFFIELD PRINCE

"DUFF"

Born November 8, 1889 — Brooklyn, N. Y.
Entered Andover 1909 — Yale

### KENNETH RAND

"REGGY"

Born May 8, 1891 — Minneapolis, Minn.
Entered Andover 1907 — Yale
*Mandolin Club* — *Mirror Board (1910)*

### ROBERT SAYRE FITZ RANDOLPH

Born January 13, 1891 — Morristown, N. Y.
Entered Andover 1909 — Princeton
Π A E — *Mandolin Club*
*Class Poet* — *Mirror Board (1910)*

### QUENTIN REYNOLDS

"BABE"

Born January 18, 1890 — Florence, Italy
Present Residence — Montclair, N. J.
Entered Andover 1907 — Harvard

*A U V* — *Glee Club (2 years)*
*Phillipian Board* — *Leader of Glee Club*
*President of Philo* — *Debating Union (2 years)*
*Treasurer of Inquiry* — *Class Baseball (2 years)*
*Captain Class Soccer (1909)* — *Winning Class Football (1909)*
*Cheering Staff (Fall 1909)* — *Student Council (1910)*
*Class Prophet*

**SIDNEY JOHNSTON SCUDDER**

Born August 1, 1891 — San Antonio, Texas
Present Residence — New York City
Entered Andover 1909 — Yale

**ELMER ROBINSON**

"ROBBY"

Born September 20, 1890 — Pawtucket, R. I.
Entered Andover 1907 — Yale

*Means Prize Speaker (1908)*
*MacLanahan Prize Winner (1909)*
*Winning Class Soccer (1910)*
*Orchestra (2 years)*
*Mirror Board*
*Glee Club (1910)*

**WILLIAM GORHAM RICE, JR.**

Born December 30, 1892 — Albany, N. Y.
Entered Andover 1909 — Harvard

*Philo Debating Team (1910)*
*Debating Union (1910)*

**EGBERT HUGHES SPENCER**

"SPENNY"

Born August 18, 1890 — Jersey Island, England
Present Residence — Highland Park, Ill.
Entered Andover 1909 — Yale

**STANLEY KELLOGG SMITH**

"STAN"

Born August 27, 1890 — Westfield, Mass.
Entered Andover 1909 — Yale
K O A — *Basketball Team*
*Glee Club*

**CLINTON HENRY SMITH**

Born July 24, 1890 — Allegany, N. Y.
Entered Andover 1909 — Harvard

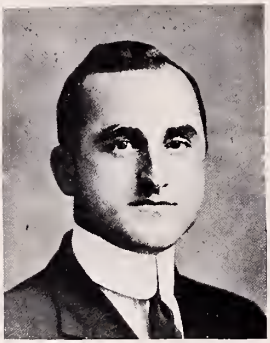

### HOMER DANIEL SWIHART

"SWI"

Born May 16, 1888 — Massillon, Ohio
Present Residence — Coshocton, Ohio
Entered Andover 1907 — Yale

*Φ Λ Δ*
*Basketball (3 years)*
*Captain Basketball (1910)*
*Advisory Board*
*Fall Cheering Staff (1909)*
*Class Baseball (1908)*
*Second Baseball (1909)*
*Manager Track (1910)*
*Winning Class Football (1909)*
*Senior Promenade Committee*

### HAROLD CRAWFORD STEARNS

Born 1890 — Dunkirk, N. Y.
Entered Andover 1906 — Yale

*Class Historian*
*Spring Police Force*
*Class Basketball (1907)*
*Mirror Board*

### SIMPSON EDWARD SPENCER

Born March 29, 1886 — Frost, West Va.
Present Residence — East Northfield, Mass.
Entered Andover 1909 — Yale

### DOUGLAS CASTLE TOWNSON

Born February 17, 1891 — Rochester, N. Y.
Entered Andover 1908 — Yale
Α Γ Χ — *Spring Police Force (1910)*

### KING TOLLES

Born November 13, 1892 — Cleveland, Ohio
Entered Andover 1908 — Yale
*Phillipian Board*

### RICHARD MORGAN THOMPSON

"DICK"

Born October 7, 1890 — Fall River, Mass.
Entered Andover 1907 — Yale
Φ Δ Σ — *Winning Class Soccer (1910)*
*Manager Baseball Team* — *Glee Club (2 years)*
*Chairman Swimming Pool Committee* — *Quartet*
*Advisory Board* — *Class Day Committee*
*Chairman Promenade Committee*

**KEITH FAULKNER WARREN**

Born December 24, 1892 — New Haven, Conn.
Present Residence — West Newton, Mass.
Entered Andover 1909 — Yale

**JOHN CREIGHTON DAUGHERTY**
"JACK"

Χ Ψ Φ

Born December 23, 1890 — Omaha, Neb.
Entered Andover 1910 — Yale
Φ Β Χ — *Baseball Team*

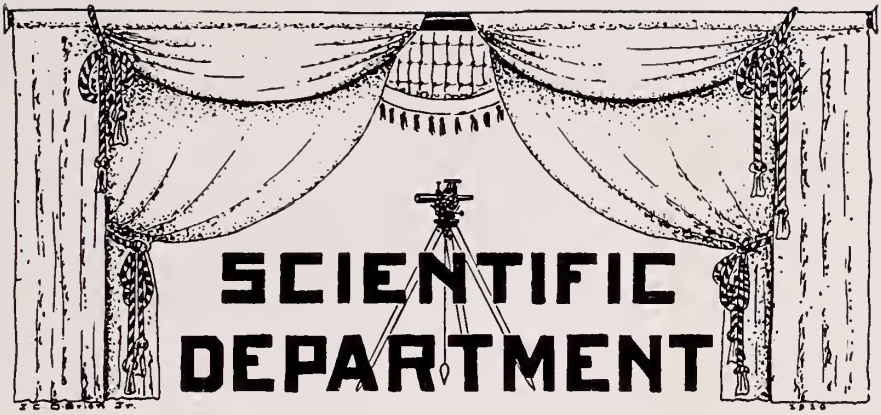

### SHERMAN ARMSTRONG

"SHERM"

Born June 11, 1891 — Irving, Kan.
Present Residence — Salt Lake City, Utah
Entered Andover 1908 — Yale Sheffield
Φ Λ Δ — *Glee Club*

### LEONARD BISHOP BADEAU

Born January 3, 1892 — Summit, N. J.
Entered Andover 1909 — Yale Sheffield

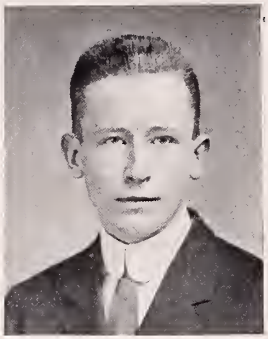

### THOMAS LIVINGSTON BAYNE, JR.

Born December 31, 1891 — New Orleans, La.
Present Residence — Russellville, Tenn.
Entered Andover 1908 — Yale Sheffield
*Means Prize Speaker (1910)* — *Glee Club*

### J. RAYMOND BEACH

"RAY"

Born December 21, 1888 — West Danby, N. Y.
Present Residence — Canisteo, N. Y.
Entered Andover 1908 — Cornell
Φ Λ Δ — *2nd Football Team*

### EDWARD SALISBURY BENTLEY

"ED"

Born June 22, 1892 — Hingham, Mass.
Present Residence — Lawrence, L. I.
Entered Andover 1908 — Yale
*Phillipian Board* — *Forum Debating Team*
*Treasurer of Forum (winter 1910)*

**MERRILL SAMUEL BERNARD**

Born June 21, 1891 — Colorado Springs, Col.
Entered Andover 1909 — Yale Sheffield

**HENRY LYMAN PARSONS BECKWITH**

Born June 22, 1889 — Providence, R. I.
Entered Andover 1909 — Brown

**HARVEY WILMOT BLACK**

Born March 6, 1891 — Alton, Ill.
Entered Andover 1908 — Yale Sheffield

### CHARLES ALLEN BOWLES, JR.

Born September 20, 1890 — Springfield, Mass.
Entered Andover 1909 — Yale Sheffield
*Winning Class Football*

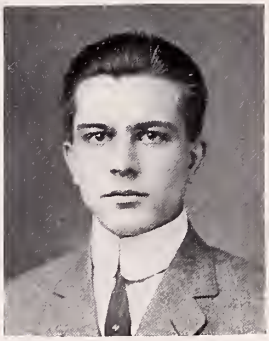

### RICHARD MEYERS BROWN

Born October 1, 1891 — Rhinelander, Wis.
Entered Andover 1909 — Wisconsin
Φ Λ Δ

### EDGAR UPTON BURDETT

"HAP"

Born May 6, 1890 — Lynn, Mass.
Present Residence — Swampscott, Mass.
Entered Andover 1907 — Yale Sheffield
Φ B X
*Class Football (1907)* — *Baseball Team (2 years)*
*2nd. Football (1909-1910)* — *Fall Cheering Staff (19 9)*
*Captain Baseball Team*

### HAROLD BURNHAM

"HAL"

Born June 13, 1890 — Chicago, Ill.
Entered Andover 1909 — Yale Sheffield
Φ Λ Σ — *2nd. Football Team*

### CHARLES WINGARD CARL

Born October 4, 1891 — Greencastle, Pa.
Entered Andover 1909 — Yale Sheffield

### PAUL COLWELL

Born August 7, 1890 — Kittanning, Pa.
Entered Andover 1907 — Cornell

**MILTON SYLVESTER COFFIN**

"MILT"

Born June 3, 1890 — New Bedford, Mass.
Entered Andover 1906 — Harvard

*Class Football* — *Class Baseball*
*Captain Class Basketball Team*

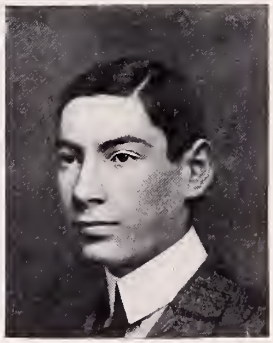

**HAROLD COHEN**

Born September 12, 1891 — Pawtucket, R. I.
Entered Andover 1908 — M. I. T.

**GARDNER CHAMPLIN**

"GARDY"

Born March 14, 1890 — Kenosha, Wis.
Present Residence — New York City
Entered Andover 1907 — Yale Sheffield

*Α Γ Χ* — *Senior Reception Committee*
*Winning Class Football (1908 and 1909)* — *Fall Police (1909)*
*Manager Winning Class Football (1909)*
*Class Day Committee*

### DONALD GIBBS CROWELL

"DON"

Born March 23, 1892 — Winchester, Mass.
Entered Andover 1908 — M. I. T.
Φ Λ Σ

### GILMORE SHERWIN DAVIS

"GIL"

Born November 24, 1889 — Trinidad, Col.
Entered Andover 1908 — Colorado School of Mines
*A U V* — *Glee Club*
*Pot-Pourri Board* — *Police Force (Fall 1909)*

### FRANCIS MARION DOUGHERTY

"FRANK"

Born December 21, 1890 — Gainesville, Texas
Entered Andover 1908 — Princeton
*A U V* — *Class Baseball (1909)*
*Winning Class Football (2 years)*

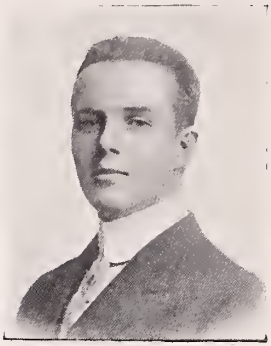

### HARRY EDWARD DOW

Born June 5, 1891 — Lawrence, Mass.
Entered Andover 1910 — Brown
*Means Prize Speaker* — *Class Football*

### MARTIN CEDRIC DOWLING

"CED"

Born June 9, 1889 — Rockville, Conn.
Entered Andover 1906 — Yale Sheffield

Φ B X — *Vice-President of Forum (winter 1910)*
*Track Team (4 years)* — *Class Football (1906 and 1909)*
*Relay Team (1910)* — *Cross Country Team (1908)*
*Captain Class Track Team (1910)*
*President of Forum (spring 1910)*

### SETH WHITTEMORE ROWELL EAMES

Born September 30, 1889 — Watertown, Mass.
Entered Andover 1907 — College Undecided

Φ Λ E — *Class Football Team (3 years)*
*Winning Class Football (1909)* — *Student Council*
*Cheering Staff (spring 1910)* — *Glee Club (2 years)*
*Advisory Board* — *Police Force (Fall 1908)*
*Captain Class Football* — *Captain of Track Team*
*Senior Reception Committee Quartet*
*Cheer Leader (Fall 1909)* — *Vice-President of Class*
*President of School (spring 1910)*
*Track Team (3 years)*

**HAROLD KIMBALL ENGLISH**

Born August 2, 1891 — New Haven, Conn.
Entered Andover 1909 — Yale Sheffield

**HART GIBSON FOSTER**

"SKINNY"

Born September 2, 1890 — St. Paul, Minn.
Present Residence — Minneapolis, Minn.
Φ B X — *Class Baseball*
*Winning Class Soccer*

**JOHN WILLIAM GEMMER**

"GEM"

Born January 26, 1889 — Hudson Heights, N. J.
Present Residence — Hackensack, N. J.
Entered Andover 1907 — Cornell

**ROY EDWARD HARDY**

Born August 30, 1892 — Andover, Mass.
Entered Andover 1908 — M. I. T.

**CARTER HENRY HARRISON, JR.**

Born June 28, 1890 — Chicago, Ill.
Entered Andover 1909 — Yale Sheffield
*Banjo Club* — *Mandolin Club*

**OLIVER STANLEY HART**

Born October 1, 1890 — Unionville, Conn.
Entered Andover 1908 — Yale Sheffield
*Class Hockey* — *Treasurer of Forum*

### MARTIN JOSEPH HAYES

"MARTY"

Born April 2, 1888 — South Manchester, Conn

Entered Andover 1907 — Princeton

*A U V*

*Track Team (3 years)* — *Relay Team*

*Class Relay* — *Captain Winning Class Cross Country Team*

*Captain Cross Country Team*

*Vice-President of Class (spring 1910)*

### JOHN HEYWOOD

"LEFTY"

Born April 28, 1890 — Chicago, Ill.

Present Residence — Gardner, Mass.

Entered Andover 1908 — Bowdoin

Φ Λ Δ

### ROBERT NELSON HOEFLICH

"HAFE"

Born February 23, 1892 — Maysville, Ky.

Entered Andover 1907 — Yale Sheffield

*Winning Class Football (1908 and 1909)* — *Class Hockey*

**VAN DYNE HOWBERT**

Born August 11, 1892 — Colorado Springs, Col.
Entered Andover 1909 — Yale Sheffield

**HAROLD MAC KNIGHT HUNTER**

Born June 28, 1891 — Fulton, N. Y.
Entered Andover 1909 — Yale Sheffield
*Glee Club* — *Class Basketball*

**WILBUR WOODFILL JENKINS**

Born November 11, 1890 — Terre Haute, Ind.
Entered Andover 1907 — Yale Sheffield
*Winning Class Football (1909)*

### WALTER PARAMORE KEITH

Born August 28, 1890 — Oconto, Wis.
Entered Andover 1909 — M. I. T.

### JOHN SMITH KENNEDY

"JACK"

Born 1889 — Sharpsburg, Pa.
Present Residence — Buffalo, N. Y.
Entered Andover 1906 — College Undecided
*Captain Class Track Team (spring 1907)* — *Track Team*

### LUTHER LOOMIS KILLAM

"KIL"

Born January 17, 1891 — New Haven, Conn.
Entered Andover 1907 — Yale Sheffield
Φ Λ Σ — *Tennis Manager*
*Pot-Pourri Board (1909-1910)*

### FRED RALPH LARGE

Born February 20, 1888 — Chicago, Ill.
Present Residence — North Tonawanda, N. Y.
Entered Andover 1907 — Harvard

Π A E

*Football Team (3 years)* — *Student Council (2 years)*
*Advisory Board* — *President of School (fall 1909)*
*Junior "Prom" Committee*
*Chairman Senior Reception Committee*
*President of Class (spring 1908)*
*Captain Class Baseball (1909)*
*President of Class (winter 1909)*
*Vice-President of Class (winter 1908)*
*Cheering Staff (spring 1910)* — *Class Day Committee*

### HENRY JEROME LUCEY

Born July 10, 1889 — Natick, Mass.
Entered Andover 1909 — M. I. T.

### CLYDE MARTIN

Born March 31, 1890 — Brooklyn, N. Y.
Entered Andover 1907 — Yale Sheffield

Φ B X — *Vice-President of Class (spring 1908)*
*Class Football (1907)* — *Manager Football Team*
*Winning Class Basketball (1907)*
*Vice-President of Class (fall 1909)*
*Class Baseball (1907)* — *President of School (winter 1910)*
*Hockey Team (1907 and 1908)* — *Advisory Board*
*Captain Hockey 1909 and 1910)* — *Student Council*
*Spring Cheering Staff (1909)* — *Senior Reception Committee*
*Captain Winning Class Football 1908)*
*Chairman Class Day Committee* — *Swimming Pool Committee*

### ARCHIBALD MACDONALD MILLER

"ARCH"

Born January 10, 1890 — Flushing, L. I.
Entered Andover 1909 — Yale Sheffield
*Glee Club* — *Mandolin Club*

### WILLIAM LAUBACH NUTE

"BILLY"

Born December 29, 1890 — Kansas City, Mo.
Present Residence — St. Louis, Mo.
Entered Andover 1907 — Yale Sheffield
*President of Inquiry (1909-1910)* — *Cross Country Team*
*Treasurer of Inquiry (1908-1909)* — *Debating Union*
*President of Philo (winter 1910)* — *Student Council*
*Treasurer of Philo (fall 1909)*

### EMMETT O'BRIEN

Born September 7, 1892 — Natchez, Miss.
Entered Andover 1908 — Yale Sheffield
*Leader Forum Debating Team*

### PAUL BARRY OWEN

Born October 27, 1891 — Boston, Mass.
Present Residence — Vineyard Haven, Mass.
Entered Andover 1907 — M. I. T.
Α Γ Χ
*Second Football Team (2 years)* — *Class Basketball*
*Mandolin Club (3 years)*

### LAURAN BOSWORTH PAINE

"LAURIE"

Born June 16, 1890 — Duluth, Minn.
Entered Andover 1908 — Cornell
Φ Β Χ — *Hockey Team*
*Football Team (2 years)* — *Class Baseball*
*Senior Reception Committee* — *Cheering Staff (spring 1910)*

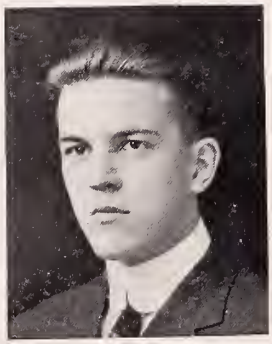

### KENNETH HITCHCOCK PATERSON

"PAT"

Born August 17, 1889 — Omaha, Neb.
Entered Andover 1907 — Yale Sheffield
*Winning Class Football (1908 and 1909)*

### JESSE BURKE PERLMAN

Born May 27, 1892 — New York City
Entered Andover 1908 — Yale Sheffield

### WARD ELY PRATT

Born February 22, 1890 — Munda, N. Y.
Entered Andover 1908 — Cornell

*President of Forum (winter 1910)* — *Student Council*
*Secretary Debating Union*

### KENNETH REYNOLDS

"BINK"

Born March 23, 1888 — Brooklyn, N. Y.
Present Residence — Montclair, N. J.
Entered Andover 1906 — Harvard

*A U V* — *Second Football Team (1908)*
*Baseball Team (2 years)* — *Hockey Team (3 years)*
*Track Team (2 years)* — *Student Council (2 years)*
*Glee Club (3 years)* — *Quartet (3 years)*
*Leader of Glee Club (1909)* — *Class Day Committee*

### DE FOREST GUY RAYMOND

Born April 29, 1890 — Paterson, N. J.
Present Residence — Waverly, N. Y.
Entered Andover 1907 — Yale Sheffield

*Basketball Team* — *Means Prize Speaker*
*Student Council* — *Business Manager Phillipian*
*Winning Class Basketball Team*

### STANLEY GORDON SECCOMBE

Born January 26, 1892 — Ansonia, Conn.
Entered Andover 1909 — Yale Sheffield

Φ Λ Δ

### OGILVIE HENRY SHELDON

"HEINIE"

Born December 23, 1889 — Burlingame, Kan.
Present Residence — Joplin, Mo.
Entered Andover 1906 — Yale Sheffield

Λ Γ X — *Cheer Leader (spring 1910)*
*Football Team* — *Undergraduate Treasurer*
*Basketball Team* — *Advisory Board*

### SAMUEL STANCLIFT STEVENS

Born February 17, 1889 — Indianapolis, Ind.
Present Residence — San Francisco, Cal.
Entered Andover 1909 — Yale Sheffield

### HORACE DELOS STRONG

Born January 13, 1891 — Bridgeport, Conn.
Entered Andover 1909 — Yale Sheffield

### GEORGE HENRY TILTON, JR.

"TUT"

Born March 29, 1891 — Spokane, Wash.
Present Residence — Littleton, N. H.
Entered Andover 1909 — Dartmouth
*Class Basketball (1910)*

**THEODORE TORREY**

"TED"

Born August 21, 1892 — South Weymouth, Mass.
Entered Andover 1908 — Yale Sheffield
*Winning Class Soccer*

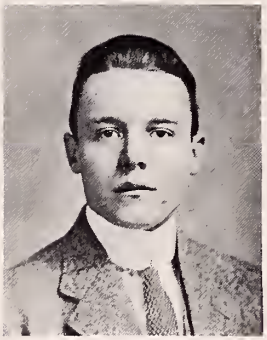

**RUSSELL THOMAS TREE**

"RUSS"

Born November 24, 1890 — Ithaca, N. Y.
Entered Andover 1907 — Cornell
*Winning Class Soccer (1910)*

**WILLIAM STEWART TUPPER**

Born July 22, 1890 — Vanceboro, Me.
Present Residence — Everett, Mass.
Entered Andover 1906 — Harvard
*Class Track* — *Class Football*

### JOHN WHITTIER WATZEK, JR.

Born July 22, 1892 — Davenport, Iowa
Entered Andover 1909 — Yale Sheffield

### NORTON COOPER WHEELER

Born August 22, 1891 — Newark, N. J.
Present Residence — Mystic, Conn.
Entered Andover 1909 — Yale Sheffield
*Winning Class Soccer (1910)*

### HOWARD FRANCIS WORTHAM

Born December 2, 1891 — New York City
Entered Andover 1908 — Yale Sheffield

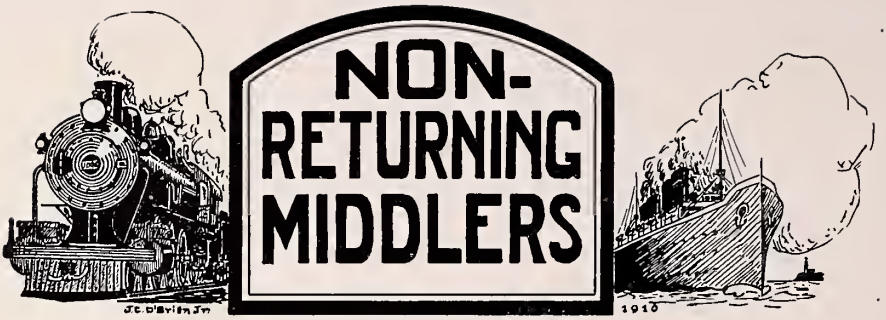


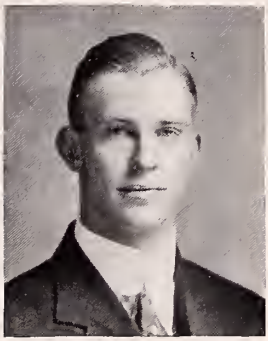

### EUGENE LATHAM BROWN

"GENE"

Born July 7, 1889 — Brooklyn, N. Y.
Present Residence — Brookline, Mass.
Entered Andover 1907 — Virginia

Φ Λ Σ

*Baseball Team (2 years)*
*Class Football (1908)*
*Student Council*
*President of Class*
*Vice-President of Class*
*Class Hockey (1909)*
*Advisory Board*
*Basketball Team*

### CORNELIUS JOSEPH CALLAHAN

Born January 1, 1889 — Lowell, Mass.
Present Residence — Lawrence, Mass.
Entered Andover 1909 — M. I. T.

**ARTHUR FLINT CHAPIN**

Born February 22, 1891 — Lincoln, Mass.
Entered Andover 1909 — Harvard

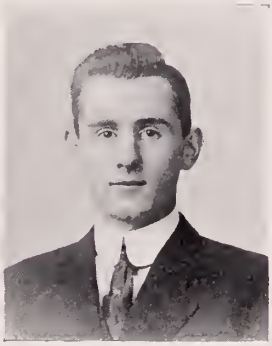

**SCHUYLER COFFIN**

Born June 18, 1890 — West Medford, Mass.
Entered Andover 1908 — Harvard
Φ B X — *Class Football (2 years)*
*Captain Class Football (1909)*

**EDWIN JOSEPH COHN**

Born December 17, 1892 — New York City
Entered Andover 1909 — Amherst

**CHARLES TENNY DONWORTH**

CHARLIE

Born February 15, 1892 — Seattle, Wash.
Entered Andover 1909 — Yale

**LLOYD DODGE FERNALD**

"FERNIE"

Born July 26, 1890 — Winchester, Mass.
Entered Andover 1906 — Dartmouth
Φ Λ Σ

**BEECHER HAROLD FONDA**

"BUTCH"

Born August 20, 1890 — St. Albans, Vt.
Entered Andover 1906 — Dartmouth

*A U V* — *Student Council*
*Leader Mandolin Club* — *Mandolin Club (3 years)*
*Manager Class Football* — *Manager Class Track*
*Junior Promenade Committee*

### ROBERT HOWARD GAMBLE

"BOBBY"

Born January 17, 1893 — Narberth, Pa.
Present Residence — Haverford, Pa.
Entered Andover 1908 — Yale
*K O A* — *Swimming Pool Committee*

### PHILIP LE VAKE GIFFORD

"GIFF"

Born April 21, 1892 — Cleveland, Ohio
Present Residence — Maplewood, N. J.
Entered Andover 1903 — Rensselaer Polytech.

### CLEMENT MOSES GILE

"CLEM"

Born October 16, 1891 — Colorado Springs, Col.
Entered Andover 1909 — Yale
A Γ X — *Class Football*

**RUSSELL GLOVER HAY**

"RUSS"

Born June 19, 1890 — Coshocton, Ohio
Entered Andover 1908 — Yale
*Phillipian Board*

**STANLEY HEALD**

Born June 8, 1891 — South Weymouth, Mass.
Entered Andover 1909 — Amherst

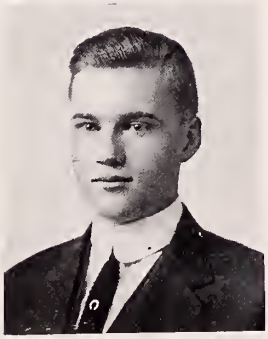

**HENRY WISE HOBSON**

Born May 16, 1891 — Denver, Col.
Present Residence — Colorado Springs, Col.
Entered Andover 1909 — Yale
Α Γ Χ — *Class Football*
*Secretary of Inquiry*

**HERBERT VOLBRATH KOHLER**

Born October 21, 1892 — Sheboygan, Wis.
Entered Andover 1909 — Yale Sheffield

**EUGENE HORTON LYNDE**

Born July 19, 1891 — Coshocton, Ohio
Entered Andover 1908 — College Undecided
*Glee Club*

**ROBERT CARSON MARTIN**
"BOB"

Born April 4, 1891 — Pittsburg, Pa.
Entered Andover 1909 — Yale Sheffield
II A E — *Banjo Club*
*School Relay Team* — *Secretary and Treasurer of Class*

**JOHN HARBISON McLENNAN**

Born March 13, 1892 — Louisville, Ky.
Entered Andover 1909 — Yale
Φ Λ Δ

**HENRY ALLISTER MORRISS**

Born June 23, 1891 — Staten Island, N. Y.
Entered Andover 1909
Π Λ Ε

**EARL CHOIH OWYANG**

Born March 22, 1892 — San Francisco, Cal.
Entered Andover 1909 — Yale Sheffield

### HARRIS RUDISILL POTTER

"TUBBY"

Born October 11, 1890 — Fort Wayne, Ind.
Entered Andover 1907 — Yale Sheffield

Φ Λ Σ

*Football Team (1908)* — *Rifle Club*
*2nd. Football Team* — *Class Hockey*
*Secretary and Treasurer of Class (spring 1909)*

### FRANK RALTON

Born May 24, 1891 — Methuen, Mass.
Entered Andover 1910 — M. I. T.

### FROST SNYDER

Born April 1, 1892 — Tacoma, Wash.
Entered Andover 1909 — Yale Sheffield

**LEON EMERY THOMSON**

"TOMMY"

Born September 3, 1889 — New Britain, Conn.
Entered Andover 1907 — Cornell
*Class Baseball (1908)* — *Second Baseball Team (1909)*

**ROGER SEAVER WAINWRIGHT**

Born March 2, 1891 — Methuen, Mass.
Present Residence — Lawrence, Mass.
Entered Andover 1907 — Amherst
*Business Manager Mirror (1910)*

**WILLIAM BURRILL WILLIAMSON**

"BILL"

Born November 20, 1892 — Augusta, Maine
Entered Andover 1908 — Bowdoin
Φ B X — *Winning Class Football (1909)*

CLASS
HISTORY

# The Junior Year

THURSDAY, September twenty-first, nineteen hundred and six, eighty-three of us, green and awkward, crept into Chapel. Thus came into existence the class of nineteen hundred and ten. Here we were told to report to "Mr. Eaton in Room IV" in order to make out our schedules. After asking a great many questions concerning the whereabouts of Room IV, we decided that it was not for "Preps" to ask questions, but to find out for themselves.

During the next few weeks, we came to the conclusion that we knew about everything, but we soon had the idea taken out of our heads by the "Shakespeareans" and their "cold water cure."

The Fall Meet, which was the next thing to interest us, was held, but we failed to score, although we had a number of men entered.

At last we saw an Andover-Exeter game, and few of us can forget how "Fred" Daly's team defeated Exeter's, 6 to 0. Although 1910 had no men on the team, nevertheless we were there in the grandstand with megaphones.

We next turned our attention to "Doc" Page's well-known system for developing "strong men." Under his instruction many of us became expert rope-climbers and 2.40 men in the half-mile run (and it can also be said that many of us, much to our sorrow, did not).

We returned from our Christmas vacation ready to start the long hard grind of the winter term. The basketball team, under the leadership of Blumenauer, and the hockey team, captained by "Dick" Merritt, helped the time to pass quickly. The "Junior Prom" came off, but as at that time only the Middlers and Seniors were allowed to attend, we were left out.

The spring term arrived almost before we could realize it, and with it came the baseball and track season.

In the Harvard Interscholastic Meet Andover walked home with the cup. This victory was due to the great work of Kilpatrick, the captain. In the Yale Meet Andover was defeated by Mercersburg Academy, after a hard fight.

Again we were to meet Exeter; this time on the track. The meet resulted in the usual way, Andover winning 56 2-3 to 39 1-3. This meet was especially interesting to us for on that night we saw our first celebration.

A week later we journeyed to Exeter to see what kind of a baseball team they had. It was found to be a good team, but not equal to that of Andover's, which had "Barney" Reilly at the helm. We defeated Exeter 3 to 2. We then saw our second celebration, a thing which Exeter had not witnessed in three years.

In class athletics, 1910 showed good spirit. We were represented in every meet and class game, and the result of this early experience has been shown in the last years by men making 'varsity teams.

As commencement week did not mean much to us then, we started for home as soon as school closed.

Among the fellows who were here that year and are now in school are Buehler, Dustan, Robinson, K. Reynolds, Tupper, Tree, N. C. Palmer, Harbison, Fonda, Kennedy, and Dowling, and I believe all will agree that it was one of the best years spent at Andover.

M. C. Dowling.

# Junior Middle Year

IT was with happy hearts and smiling faces that we again set foot in Andover. We had served our term as "Preps," and were now ready to enjoy the full benefit of being considered "old men." This year we were going to assert ourselves and demonstrate to the school that it couldn't get along very well without the class of 1910.

In football, 1910 showed the spirit that has been a characteristic of the class during its four years, in having an unusually large number of men on the squad. No Andover man who went up to Exeter on that Saturday in November will ever forget the great fight which Captain Merritt's men put up against the Exeter team. The score, 9 to 6 in Andover's favor, shows for itself what a game it was. As usual we had a great celebration that night.

1910's football team was no mean combination in the sports of the fall term. We tied with 1908 for the championship, but the final game, although the score was 5 to 0 in our favor at the end of the first half, ended with a score of 8 to 5 against us.

Thanksgiving recess came, and was over before we knew it. Then for the next few weeks we applied ourselves diligently to our books, in preparation for the final term examinations.

That Christmas vacation was certainly a corker. Three long weeks in which to do what we pleased, and stay in bed as long as we wished! Nevertheless, it went all too quickly and before long we found ourselves back again.

Hockey and basketball now took our attention. On the hockey team, 1910 had three men; namely, Waterman, Reynolds, and Martin. On the basketball team, Swihart represented 1910. We easily won the championship in the class basketball series, thus taking revenge on 1908 for our defeat in football.

It was with sad hearts that we saw our relay team go down to defeat before Exeter at the B. A. A. games in Boston. Again we settled down to hard grinding, a few weeks before the end of the winter term. At last the long-looked-for Easter vacation came and we went home for a week's rest.

At the beginning of the spring term everything started off with a rush. The baseball men had returned three days early for practice, and were in fine shape for the first game of the season. The track squad was working hard to get into trim for the Exeter meet. The 1910 baseball team had a very unlucky season and, consequently, lost the championship.

On May 30th we went up to Exeter for the track meet. It was a cold, rainy day, and that accounts for our defeat. 1910 had Hopwood, Rockwell, Eames, Waterman, Dowling, and Hayes on the team.

Our defeat in track made the baseball men wake up. The season had been a poor one up to the Exeter game, and all the odds seemed to be against us for this final test. The men saw that it was "up to them," and the manner in which they spoke at the mass meeting, the night before the game, showed that they were determined to wipe out our track defeat.

On the afternoon of June 6th, Exeter came down with high hopes of pulling off an easy victory. But they could not connect with "Gene" Brown's curves, and as a result the game ended with a score of 5 to 3 in Andover's favor. Words could not express our feelings. Our team had lost nearly every game during the season, while Exeter had won most of hers. And finally to defeat Exeter! That was more than we had dared hope for, but nevertheless it was true, and we certainly let ourselves out that night at the celebration, making up for the one we had missed the week before. Burdett held up 1910's honor on the team.

After this we began to prepare for our final rating examinations. On June 16th we shook hands and left behind us a year so full of events that every one of us will always have printed in his memory the Junior Middle Class of 1910.

CLYDE MARTIN.

# Middle Year

WHEN we returned to school in the fall of 1908, we little realized that we were starting one of our most successful years at Andover. It was very disappointing to learn at the start that Rosendale, captain-elect of football and track, was to go to college, but we learned before the year was out that he had worthy successors in Coates and Hopwood (1910), who aided very materially in securing two big bonfires on the Old Campus.

The football squad lost no time in starting training, and soon about fifty candidates were at work, under the leadership of Captain Coates and Coach Lillard. There were four "A" men on the squad, and we very soon had a team that looked plenty good enough to beat Exeter. On the day of the "big game" we were favorites in most of the papers, and for this reason many questioned whether we would win, as in past years, the favorite, Exeter, had lost. We were not, however, disappointed this time, for after a no-score first half, Andover came back strong and won, 12 to 0, for the fourth consecutive time. We had a great celebration that night, and 1910 was very well represented in the barge by Captain-elect Large, Pierce, Paine, MacNeil, Waterman, and J. Fletcher. On the second team we had Buehler, Reynolds, Owen, Burdett, Hopwood, and M. H. Smith. In class football, under Captain Martin, we gave the Seniors more than they expected. As the scheduled series ended in a tie, and as in the final game just before Thanksgiving, neither team could score, both were awarded their numerals.

After Christmas vacation our attention was taken up by basketball, hockey and track, besides a few spare minutes on our studies, for the faculty think the winter term a fine time to add an extra page of translation. The basketball team proved to be one of the best Andover ever had and made the very creditable showing of winning all of its

twelve games. Swihart, E. L. Reilly, and Johnston were the players from our class. On the hockey team, which under Captain Martin (1910) did excellent work, our class was also very strongly represented by Palmer, Reynolds, Rogers, Decker, Paine, and Gard. The indoor track season was crowned by victory over Exeter in the relay race at Mechanics' Building. Andover won by nearly half a lap and came within three-fifths of a second of breaking the record in a race that was started by Hopwood and finished by Eames of 1910.

The big "social event" of the year at school is the "Junior Prom." We certainly enjoyed ourselves, both at the Prom itself, and during the next week also, in watching the basketball men slide around on the slippery floor.

The musical clubs had a successful season under the management of Palmer (1910). We had five concerts, among which the most interesting were those at Rogers Hall and Bradford. A joint concert was held with Exeter at Exeter, and one was given at our Town Hall, which with the aid of the Dramatic Club proved very successful.

Our week's vacation at Easter was over all too soon, and it didn't take "Doc" many days to have the "old hill" alive with aspirants for the baseball, track and tennis teams. It must be a great sight for a visitor to see five baseball squads at work on the different fields, every tennis court in use, with a crowd waiting to play, and a large track squad at work under "Sid." The track team, under Hopwood (1910) worked hard and though not winning first in the interscholastics, showed that there were some hopes for May 30. Will anyone who was present at the meet that day forget first, a 22 to 2 score in Exeter's favor, and then at last, Andover 49 to 47? Victory was all the sweeter as Exeter thought they had it all their own way. Our class was represented by Hopwood, Dowling, Hayes, Reynolds, Brainerd, Decker, Boutwell, and Eames.

The baseball team made a fine record during the season, but in the final game was beaten 5 to 3. E. Burdett, K. Reynolds, Pfau, and G. Thompson excelled for 1910.

During the next few weeks most of us were very much occupied in preparation for our preliminary examinations for college, the result of which would determine whether or not we were to be Seniors in the fall.

SETH W. R. EAMES

# Senior Year

IT was with a mixed feeling of pleasure and regret that we returned to school in September to take up the work of the Senior year. Those of us who had been in Andover for three years realized the sorrow we would feel when June arrived and we would have to leave Andover for the last time as students. With the first rush of welcomes over, however, our feelings of sorrow disappeared and before long we had settled down to the routine of school work.

The first object of our interest was, of course, the football team. With a new coach and a squad composed for the most part of raw material, the outlook for the season was none too bright. Slowly but surely the team rounded into shape, and Coach Hawley, by his enthusiasm and energy, proved himself to be one of the best coaches Andover has ever had. The team that faced Exeter on November 6th knew the game through and through, and by the far-famed "Andover fight" deserved the victory which it won. For the fifth successive year Andover had won the football game from Exeter and in our Senior year she had the distinction of christening Exeter's new gridiron with victory for the blue. Captain Large, Paine, Buehler, and Sheldon represented 1910 on the team.

After the football game, a soberness set in, which was in deep contrast to the previous excitement, and for the remainder of the term we spent our time in getting acquainted with the routine of gym work, under the zealous guidance of Doc. Page. For the first time in the history of the school a triangular cross-country race was held at Andover with the Yale Freshmen and the Dartmouth Freshmen. The race proved a very interesting event and the finish will long be remembered by those of us who saw the race. Andover won easily. 1910 was represented by M. J. Hayes, who captained the team. On our arrival after Christmas vacation we found that all was ready for the hockey season. There were a number of last year's team back and the prospect for a good team was very bright, but owing to unfavorable weather, only a few games were played. C. Martin was the captain, and W. D. Holden managed the team. The basketball team, however, under the excellent leadership of Swihart, 1910, had a very

successful season, winning the majority of the games and defeating many strong teams. Manager Arnold, '10, deserved great credit for arranging an excellent schedule. The 1910 men who received their BAB's were Captain Swihart, Raymond, O. H. Sheldon, S. K. Smith, and Manager Arnold.

During the winter the B. A. A. meet was the only important event in track. The meet was handily won by Exeter, who entered a very well balanced team. Captain Eames, Dowling, and Hayes represented '10 on the relay team.

Throughout the winter term the musical clubs were busy, with the result that the school was represented by very able organizations. A number of concerts were held, ending up the season with a joint concert with Exeter, which was given at Andover. This was in every way a success, and the class had a good share in the clubs as they were represented by Q. Reynolds (leader), S. W. R. Eames, S. K. Smith, S. T. Armstrong, B. F. Avery, T. L. Bayne, J. W. Gemmer, J. P. Gifford, H. M. Hunter, A. M. Miller, J. C. O'Brien, J. L. Cahill, G. S. Davis, J. M. Palmer, E. Robinson, R. M. Thompson, K. Reynolds, on the Glee Club; Eames, Q. Reynolds, R. M. Thompson, K. Reynolds, on the quartet; P. B. Owen, R. S. Randolph, J. K. McCormick, R. K. Fessenden, H. Harbison, J. T. Ogden, C. H. Harrison, Jr., H. C. Greene, E. M. Price, S. Corey, K. Rand, G. M. Gates, W. G. Dickey, W. P. Keith, on the Mandolin Club; H. G. Foster, S. W. Ehrich, W. G. Dickey, W. P. Keith, on the Banjo Club. The next event which broke the monotony of the winter term was the Junior Prom given for the class of 1910. This was the foremost event of the year and will long be remembered by the Seniors as one of the most enjoyable times of their school life. After the final week of exams, we packed our trunks for the last vacation which we were to have. On our return all our troubles were forgotten by the first signs of spring. The baseball and track teams were hard at work. Despite the fact that the track team lost its first meet with the Harvard Freshmen on May 7th, we have no fear that it will not add another victory to the already long string, on May 30th. During the early season the baseball team met with a few reverses, but soon began to show signs of developing into a strong aggregation. Both Yale and Harvard Freshmen were defeated in well-played games and a number of college nines went down to defeat before the Academy team.

We all have been wishing for the last days of school to come, but when they are over and we know that we can only associate ourselves with Andover as alumni, we shall all wish that we were back in the old school again.

KENNETH REYNOLDS

LIKE all great things that are conceived in obscurity, Nineteen Ten's literary achievements have grown from humble beginnings. Throughout the long year of "prepdom" the class allowed its genius to smoulder in secret. But later the flame burst forth with no uncertain blaze, and now, at the close of its career, it can look back over a record of unsurpassed brilliancy. Few classes have been its equal; none its superior.

The *Phillipian* was the first to receive the benefits of its talent. Q. Reynolds and J. T. Ogden were elected to the Board in the winter term. Later, G. A. Wilson, R. E. Pierce, A. L. Jackson, and J. T. Ogden were four of the Draper speakers. The judges, however, failed to appreciate their abilities. E. Robinson and O. L. Chell spoke in the Means contest.

In the Middle year, the previous success of the class encouraged more men to take the field. D. G. Raymond was elected Assistant Business Manager of the *Phillipian*. To the Editorial Board were elected G. G. Jones and L. Bradford. On the *Mirror*, J. T. Ogden was elected Business Manager, with R. Wainwright as Assistant. R. K. Fessenden and H. R. Hawley were the only representatives on the Board. W. L. Nute spoke in the Draper and Means contests, carrying off the third prize in the former.

This year witnessed the revival of the Dramatic Club, and with characteristic enterprise, the class had representatives in the cast. Q. Reynolds, W. D. Holden, and J. M. Palmer carried their parts well.

# 1910 POT POURRI

The Senior year has proved a fitting climax to this series of accomplishments. The *Phillipian* has been managed by J. T. Ogden and D. G. Raymond; also, F. K. Douglas, P. F. Stewart, W. D. Holden, K. Tolles, E. S. Bentley, and H. R. Hawley were associate editors. The *Mirror,* under the management of R. K. Fessenden and R. Wainwright, has never been so well edited. To its board were elected E. Robinson, H. R. Haines, and K. Rand. The *Pot Pourri* Board has a full contingent of Seniors, by whose efforts a class book of unusual excellence has been produced. C. W. Arnold, Managing Editor, and G. G. Jones, Business Manager, had charge of the publication. G. Davis, R. E. Cox, L. L. Killam, F. R. Lord, and C. O'Brien were the Senior editors.

As the end of the year drew near, the class made a final effort to attain one final success worthy of its record. In this it was most successful, all the Means speakers being in the class. S. H. Paradise, J. P. Baxter, H. E. Dow, T. L. Bayne, J. R. Beach, C. T. Donworth, W. L. Nute, L. S. Phillips, D. G. Raymond, and F. Smith were the speakers, the first three winning prizes in the order named.

We have seen how nineteen ten has made its influence felt more and more strongly with each succeeding year. After such a beginning who can hold doubts as to the future? In after years when the days spent on Andover Hill are but a fond and cherished memory, we shall see these men laboring in larger spheres, ever bringing honor to the class of nineteen hundred and ten.

J. T. Ogden

# Athletics

THE class of 1910 entered Andover with a determination to set up an athletic record that would not be surpassed by future classes and that would excel the records of the classes of the past. With this in view, we were disappointed at first, for not a man from the class made his "A" in football or got on the second team that year, although we had several out for it. That we have succeeded no one can deny, for the athletics of the school have never been so successful as during our sojourn here, and 1910 has put up much more than her share of the 'varsity teams.

Our class football team the Prep year showed signs of what it would be later, by defeating 1908, 4 to 0. 1908 won the class football championship, but the only game they lost was to us. This made us feel good, and when we celebrated with the rest of the school over the 6 to 0 victory that Capt. Daly's team won from Exeter, we felt glad that we had three more years here. None of our class made the basketball or hockey teams, but when spring came, two of our class, Dowling and Lewis, won their "A's" in track. Dowling got first place in the mile in the Exeter meet, and Lewis also got first place in the pole vault. Lewis vaulted 11 feet 2 inches at the spring track meet and got an Andover record for the class in its Prep year. Andover won the track meet from Exeter, 56 2-3 to 39 1-3. Later, Captain Barney Reilly's team won from Exeter in baseball, 3 to 2, thus making three straight victories for the year.

Our Junior Middle year started off well, for we had five men, Pierce, Aechtler, Large, Jackson, and Ely on Captain Merritt's victorious team. We won from Exeter by a score of 9 to 6. Porter got a field goal from the 40-yard line. Our class football team lost the championship to '08, after a heart-rending struggle, in which we were ahead in the first half. An extra game was necessary to decide the championship, and we lost. Buehler, Palmer, and Waterman made the second football team. In the winter term, Martin, Reynolds, and Waterman made the hockey team, and Swihart made the basketball team. At the B. A. A. meet Andover lost the relay race to Exeter after an exciting struggle.

Captain Knox's team lost to Exeter in track after a game fight. 1910 had Dowling, Hopwood, Hayes, Eames, Rockwell, and Waterman on the team. Captain Jim Reilly's team led Exeter by 5 to 3, when the ninth ended, and we more than made up for the track celebration that we did not win. Burdett was the first member of 1910 to get a baseball "A".

Our Middle year saw us rise to the pinnacle of our fame. Captain Coates' team found Exeter easy, and won by a score of 12 to 0. Captain-elect Large, Ely, Pierce, Potter, McNeil, Waterman, Fellows, and Paine all added to our prestige in that game. On the second team we had Buehler, Owen, Reynolds, Burdett, Hopwood, and Kelly. The class football team, under the leadership of Martin, tied with 1909 for the championship. Several games were played to break the tie, but as neither team could win, the championship was divided. The winter term came, and Andover won the relay race from Exeter for the first time in four or five years, by a good margin, in record time. Eames and Hopwood from '10 made the team. On the hockey team we had Martin (captain), Reynolds, Palmer, and Paine. Swihart and Johnson played on the basketball team. The track team was slow in developing but was "there" on the day of the meet with Exeter, and after Exeter once had a lead of 22 to 2, the old Andover spirit of do or die conquered, and through "Sid" Peet's great training, our men showed their superiority and won 49 to 47. For our class, Captain Hopwood, Reynolds, Eames, Dowling, Hayes, and Brainerd won points. Unfortunately the baseball team was beaten by Exeter after a hard fight. '10 had Burdett, Reynolds, and Wright on the team.

Our senior year found us all ready to complete our glorious record by conquering Exeter 3 to 0. Porter made the drop kick that won the game. The team had many adverse decisions handed to them or they would have undoubtedly won by a larger score. Captain Large, Buehler, Paine, and Sheldon played their last game for Andover and 1910. The class football team won every game and thereby set up a record that has never been made before since the class football series started. Captain Eames led them, and Martin coached. Andover lost the relay race at the B. A. A. to Exeter after a desperate struggle. Eames, Dowling, and Hayes ran for Andover. Swihart captained the basketball team, and Raymond, Smith and Sheldon also played.

The spring term is now well under way, and from the outlook, the chances that Andover will win over Exeter again in track and baseball are very bright. Captain Eames leads the track team, and Captain Burdett has the baseball team coming along in the style that promises well for a victory. In closing her school course, 1910 will undoubtedly help to win these final contests, and so will our four years end with the best record in athletics that any class has ever had.

O. H. Sheldon.

The musical clubs, with an abundance of promising material, commenced work early in October. The clubs developed rapidly and were in excellent condition for the first concert, which was given at the Bradford Academy, on February 26th. The concert was well received by the appreciative audience. After the musical program of the evening was completed, the clubs were invited to a reception in their honor, given by the members of the Senior class and the members of the Musical Clubs of Bradford.

Three weeks later, March 19, came the third annual Andover-Exeter concert. The entertainment was a great success. The numbers were enthusiastically received by a crowded house. The visiting clubs arrived in Andover early in the afternoon and were entertained by the Andover clubs. Thus far, the feeling between the two schools has been greatly helped by this social event, and it is certainly hoped that it will continue to be a regular part of the winter term life.

Q. R.

# Andover-Exeter Combined Concert

## PART I

1. OLD P. A. — *Fletcher*
   ANDOVER COMBINED CLUBS
2. OLE SAMBO — *Smith*
   EXETER BANJO CLUB
3. COMRADES IN ARMS — *Adam*
   ANDOVER GLEE CLUB
4. LOVE'S OLD SWEET SONG — *Rise*
   ANDOVER MANDOLIN CLUB
5. CARMENA (Waltz Song) — *Wilson-Page*
   EXETER GLEE CLUB
6. COONTOWN REVIEW — *Jennings*
   ANDOVER BANJO CLUB
7. THE FUTURE "MRS. AWKINS" — *Park*
   EXETER QUARTET
8. TANNHAUSER MARCH — *Wagner*
   EXETER MANDOLIN CLUB

## PART II

1. MAMMY'S LI'L PIGEON — *Fearis*
   ANDOVER QUARTET
2. MAUD S. GALOP — *Grover*
   EXETER MANDOLIN CLUB
3. DARLING NELLIE GRAY — *Hanley*
   EXETER GLEE CLUB
4. THE METEOR — *Molloy*
   ANDOVER MANDOLIN CLUB
5. MARCH OF THE GUARD — *Giebel*
   ANDOVER GLEE CLUB
6. BRIDAL ROSE OVERTURE — *Savallee*
   EXETER MANDOLIN CLUB
7. DIXIE TWILIGHT — *Smith*
   ANDOVER BANJO CLUB
8. OLD EXETER — *Jones*
   EXETER COMBINED CLUBS

# Debating

DEBATING in the American school and college of the present day is not what it was fifty or a hundred years ago. Times have changed and debating is not looked upon with the importance it once was. In the first place, schools and colleges formerly were somewhat narrow in their scope, and debating was naturally more emphasized. Again, the much wider curriculum and the heavier schedule required, prevent many fellows from devoting the time to debating which it requires. The last and most important reason is that debating has been forced into competition with numerous other activities of school life, which a few years ago did not exist. In view of these facts we have reason to be proud of our two well-founded debating societies, in which one-sixth of the school are active members.

The Andover Debating Union was organized in the year 1906, to arrange for and take charge of interscholastic debates. The immediate result was our first debate with Exeter, which we lost. The next, our first year, the debate was held in Andover. That team of 1907, composed of Edward Jerome Webster, Henry Gemmer, and Matthew Griswold, won from Exeter. In 1908, Washington Platt, Edward Jerome Webster, and William Nelson Allen represented Andover in the third debate with Exeter. That year Exeter again carried off the honors. In 1909, George Lafford Torrey, Herbert Elmer Pickett, and Lucian Platt ably represented Andover, but the decision was given to Exeter. This year, James Phinney Baxter, 3rd, William Laubach Nute, and William Gorham Rice, Jr., are on the team. They will go to Exeter this spring and try to win back some lost laurels.

The annual Philo-Forum debate for the Robinson Prizes continues to excite lively interest in the school. For the past eighteen years, Philo and Forum have shown their friendly rivalry in these debates. In 1907, Forum won the debate with Edward Jerome Webster, Oliver Eugene Mosser, and Henry Gemmer as representatives. The next year, 1908, Philo carried off the honors for the first time in four years. The Philo men were William Nelson Allen, Wash-

ington Platt, and Sherman Hoar Bowles. In 1909, Forum again won, with Herbert Elmer Pickett, Adolphus Washington Greely, and Harold Hall Hartwell on the team. This year Philo, represented by James Phinney Baxter, 3rd, Luther Savage Phillips, and William Gorham Rice, Jr., repeated her victory of two years ago. Forum still has the majority of the debates to her credit, having won eleven out of eighteen.

We are glad to note the influence of debating in the school, and especially the development of those fellows who have excelled in it. The men of '10 have had a large share in the debates of the school. It is notable that the men on the Andover team this year and the two alternates are all of 1910.

Our debating societies are still an important factor in school life, and if the interest in debating continues as keen as it has in our period of the school, and if succeeding classes contribute as much to the cause as has 1910, we feel its future is assured.

WARD ELY PRATT, '10.

# Graduating Exercises, 1910

## Class Day Speakers

| | |
|---|---|
| QUENTIN REYNOLDS | *Prophet* |
| JAMES PHINNEY BAXTER, 3rd. | *Orator* |
| HAROLD CRAWFORD STEARNS | *Historian* |
| ROBERT SAYRE-FITZ RANDOLPH | *Poet* |

## Class Day Committee

CLYDE MARTIN, *Chairman*

R. M. THOMPSON
F. R. LARGE
K. REYNOLDS
C. CHAMPLIN

## Senior Promenade Committee

R. M. THOMPSON, *Chairman*

B. F. AVERY
H. HARBISON
C. T. BUEHLER
H. D. SWIHART

R

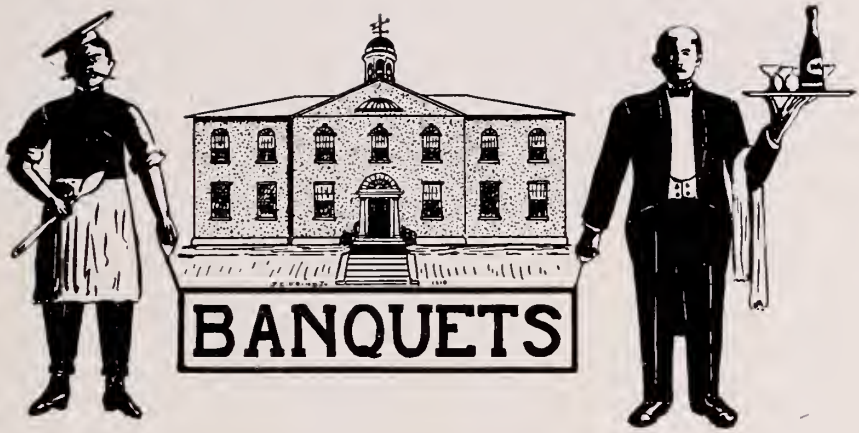


# Forum Banquet

*Phillips Inn, Friday, May 6, 1910*

M. C. DOWLING, *Toastmaster*

**Toasts**

| | |
|---|---|
| "A Message from Worcester" | Mr. Hinman |
| "The Value of Debating" | Mr. Fuess |
| "Forum During the Present Year" | W. E. Pratt |
| "General Topics" | Mr. Stearns |
| "Our Sister Society" | J. P. Baxter |

**Committee**

G. H. Tilton, Jr. — O. S. Hart
E. O'Brien — W. S. Tupper.
C. T. Donworth

# Philo

*Phillips Inn, Saturday, May 7, 1910*

JAMES J. BAXTER, 3rd, *Toastmaster*

**Toasts**

| | |
|---|---|
| "Reminiscences of Philo" | Mr. Allen |
| "Debating at Exeter" | A. M. Boal |
| "Philo's Rival" | M. C. Dowling |
| "A Message from Worcester" | Mr. Hinman |
| Philo in 1910 | Q. Reynolds |
| "General Topics" | Mr. Stearns |

**Committee**

Wm. L. Nute — H. T. Morse — W. G. Rice, Jr.

# Statistics

### Handsomest

| | | | | | |
|---|---|---|---|---|---|
| *Sheldon* | 49 | R. M. Thompson | 10 | Paine | 8 |
| Harbison | 8 | Large | 7 | Arnold | 6 |
| C. Martin | 5 | Champlin | 4 | Killam | 3 |

### Prettiest

| | | | | | |
|---|---|---|---|---|---|
| *Bradford* | 59 | Warren | 11 | Arnold | 10 |
| Harbison | 7 | Townson | 6 | Hawley | 5 |
| Holden | 4 | Jenkins | 3 | Champlin | 3 |

### Dude

| | | | | | |
|---|---|---|---|---|---|
| *Rand* | 33 | Ocumpaugh | 29 | Holden | 9 |
| Hawley | 7 | Harbison | 6 | Heywood | 4 |
| Large | 3 | Heffron | 3 | Champlin | 2 |

### Grind

| | | | | | |
|---|---|---|---|---|---|
| *Baxter* | 52 | Bushnell | 17 | Abbot | 11 |
| Fessenden | 8 | Greene | 7 | Rice | 6 |
| Keyes | 4 | Hawley | 3 | Bentley | 3 |

### Brightest

| | | | | | |
|---|---|---|---|---|---|
| *Baxter* | 18 | Keyes | 16 | Paradise | 15 |
| Donworth | 13 | Hardy | 9 | Jenkins | 7 |
| Randolph | 7 | Nute | 5 | Owen | 4 |

### Most Popular

| | | | | | |
|---|---|---|---|---|---|
| *Large* | 42 | Sheldon | 36 | C. Martin | 25 |
| K. Reynolds | 11 | Eames | 10 | Swihart | 7 |
| E. L. Brown | 3 | Paine | 2 | R. M. Thompson | 2 |

### Most Versatile

| | | | | | |
|---|---|---|---|---|---|
| *K. Reynolds* | 61 | Sheldon | 15 | C. Martin | 7 |
| Nute | 5 | Q. Reynolds | 4 | Holden | 3 |
| N. C. Palmer | 3 | Eames | 2 | Paradise | 2 |

### Greatest Winner

| | | | | | |
|---|---|---|---|---|---|
| *K. Reynolds* | 41 | Sheldon | 17 | Eames | 15 |
| Large | 9 | C. Martin | 8 | Swihart | 4 |
| Avery | 3 | Buehler | 2 | Paine | 2 |

### Windiest

| | | | | | |
|---|---|---|---|---|---|
| *Baxter* | 23 | F. M. Dougherty | 21 | C. Martin | 14 |
| Q. Reynolds | 8 | Tompkins | 5 | Burnham | 4 |
| Carl | 4 | Paine | 4 | Ocumpaugh | 3 |

### Hardest to Rattle

| | | | | | |
|---|---|---|---|---|---|
| *F. M. Dougherty* | 26 | Burnham | 7 | K. Reynolds | 6 |
| Tompkins | 5 | Rice | 4 | Baxter | 4 |
| Large | 3 | Owen | 3 | Hardy | 3 |

### Laziest

| | | | | | |
|---|---|---|---|---|---|
| *Bernard* | 17 | Hoeflich | 15 | Champlin | 9 |
| J. Daugherty | 7 | Harbison | 7 | Heffron | 6 |
| D. Hemingway | 6 | Heywood | 5 | Morriss | 4 |

### Class Doll

| | | | | | |
|---|---|---|---|---|---|
| *Bradford* | 56 | Hawley | 24 | Bernard | 13 |
| Holden | 5 | Bentley | 4 | Harbison | 4 |
| Moore | 3 | Sheffield | 2 | Ogden | 2 |

### Best Athlete

| | | | | | |
|---|---|---|---|---|---|
| *K. Reynolds* | 94 | Sheldon | 22 | Eames | 7 |
| Large | 5 | Swihart | 1 | Burdett | 1 |

### "Thinks he is"

| | | | | | |
|---|---|---|---|---|---|
| *Ocumpaugh* | 57 | Paine | 10 | Kennedy | 9 |
| C. Martin | 8 | Wortham | 6 | Holden | 5 |
| Q. Reynolds | 4 | Gould | 3 | Davis | 2 |

### Class Wire Puller

| | | | | | |
|---|---|---|---|---|---|
| *C. Martin* | 53 | Sheldon | 14 | Large | 13 |
| Eames | 7 | Q. Reynolds | 4 | N. C. Palmer | 4 |
| R. M. Thompson | 3 | Greene | 2 | Fonda | 2 |

### Class Crank

| | | | | | |
|---|---|---|---|---|---|
| *Fessenden* | 29 | H. W. Black | 16 | C. Martin | 9 |
| Baxter | 8 | Nute | 8 | Wortham | 5 |
| Greene | 4 | Heywood | 4 | Q. Reynolds | 4 |

### Most Scientific Flirt

| | | | | | |
|---|---|---|---|---|---|
| *Eames* | 29 | Paine | 18 | Holden | 17 |
| Bradford | 6 | Fonda | 6 | Davis | 4 |
| Champlain | 3 | Ogden | 3 | Heffron | 2 |

### Most Useful

| | | | | | |
|---|---|---|---|---|---|
| *Sheldon* | 44 | C. Martin | 19 | K. Reynolds | 12 |
| Cahill | 8 | Swihart | 7 | Nute | 6 |
| Large | 5 | Jones | 3 | Eames | 2 |

### Greatest Fusser

| | | | | | |
|---|---|---|---|---|---|
| *Eames* | 31 | Paine | 30 | Holden | 11 |
| Bradford | 8 | Fonda | 4 | Gemmer | 4 |
| Champlin | 3 | Davis | 3 | Fernald | 3 |

### "Thinks he is"

| | | | | | |
|---|---|---|---|---|---|
| *Holden* | 20 | Ogden | 17 | Ocumpaugh | 17 |
| Champlin | 10 | Eames | 9 | Kennedy | 7 |
| Nute | 5 | Paine | 3 | Bradford | 2 |

### Most Original Man in Class

| | | | | | |
|---|---|---|---|---|---|
| *F. M. Dougherty* | 21 | Burnham | 9 | Randolph | 9 |
| Rice | 7 | Davis | 6 | Thompson, R. M. | 4 |
| Heywood | 3 | Jenkins | 3 | Q. Reynolds | 3 |

### Freshest

| | | | | | |
|---|---|---|---|---|---|
| *Keyes* | 35 | Bernard | 15 | Carl | 12 |
| Perlman | 5 | Burnham | 4 | Gamble | 4 |
| Ehrich | 3 | Ocumpaugh | 3 | Kohler | 2 |

### Least Appreciated

| | | | | | |
|---|---|---|---|---|---|
| *Dowling* | 32 | Swihart | 14 | Nute | 13 |
| Bowles | 4 | Paradise | 4 | Buehler | 3 |
| Stevens | 3 | Gates | 2 | Q. Reynolds | 2 |

### Best "allround" Fellow

| | | | | | |
|---|---|---|---|---|---|
| *Sheldon* | 28 | K. Reynolds | 20 | Large | 16 |
| C. Martin | 11 | Swihart | 8 | Eames | 6 |
| Arnold | 5 | Avery | 4 | R. M. Thompson | 4 |

### The Man You Respect Most

| | | | | | |
|---|---|---|---|---|---|
| *Large* | 34 | Swihart | 15 | Nute | 14 |
| Sheldon | 13 | Martin | 8 | Eames | 7 |
| K. Reynolds | 7 | Avery | 6 | Hobson | 4 |

### Most Capable

| | | | | | |
|---|---|---|---|---|---|
| *Sheldon* | 27 | Martin | 24 | Swihart | 12 |
| Large | 10 | R. M. Thompson | 9 | Nute | 5 |
| K. Reynolds | 4 | Paradise | 4 | Q. Reynolds | 4 |

### Class Hustler

| | | | | | |
|---|---|---|---|---|---|
| *C. Martin* | 34 | Sheldon | 21 | Nute | 19 |
| Arnold | 11 | Hawley | 4 | Ogden | 4 |
| Q. Reynolds | 4 | Jones | 3 | Swihart | 3 |

### Wittiest

| | | | | | |
|---|---|---|---|---|---|
| *Randolph* | 17 | F. M. Dougherty | 12 | Burnham | 9 |
| Q. Reynolds | 8 | Paine | 7 | E. L. Brown | 6 |
| Jenkins | 4 | Davis | 3 | Heywood | 3 |

### Best Natured

| | | | | | |
|---|---|---|---|---|---|
| *Buehler* | 21 | Sheldon | 12 | Large | 8 |
| Hoeflich | 7 | K. Reynolds | 7 | Burnham | 6 |
| Avery | 4 | Hayes | 4 | Swihart | 4 |

### Most Modest

| | | | | | |
|---|---|---|---|---|---|
| *Eames* | 16 | Paradise | 11 | Arnold | 9 |
| Large | 7 | Swihart | 7 | Abbot | 6 |
| Hayes | 6 | Killam | 4 | R. M. Thompson | 4 |

### Sport

| | | | | | |
|---|---|---|---|---|---|
| *Rand* | 28 | Ocumpaugh | 18 | Heywood | 7 |
| Arnold | 6 | Fonda | 5 | Holden | 5 |
| Armstrong | 5 | Bradford | 4 | Ogden | 4 |

### Most Conceited

| | | | | | |
|---|---|---|---|---|---|
| *Martin* | 23 | Ocumpaugh | 20 | Holden | 18 |
| Paine | 13 | Fessenden | 7 | Keyes | 7 |
| Champlin | 5 | Hawley | 3 | Tolles | 3 |

### Most Eccentric

| | | | | | |
|---|---|---|---|---|---|
| *Fessenden* | 35 | Heywood | 17 | Hawley | 11 |
| Greene | 7 | Rice | 5 | Rand | 4 |
| Q. Reynolds | 4 | Corey | 3 | Dickey | 3 |

### Cheekiest

| | | | | | |
|---|---|---|---|---|---|
| *Perlman* | 15 | Keyes | 12 | C. Martin | 9 |
| Ogden | 8 | Ocumpaugh | 7 | Bernard | 6 |
| Cohn | 5 | Champlin | 4 | Paine | 4 |

### Grouchiest

| | | | | | |
|---|---|---|---|---|---|
| *Fessenden* | 36 | Dustan | 15 | McCormick | 14 |
| Black | 7 | Holden | 4 | Armstrong | 4 |
| Baxter | 3 | Gamble | 3 | Greene | 3 |

### Best Dressed

| | | | | | |
|---|---|---|---|---|---|
| *Rand* | 24 | R. M. Thompson | 19 | Harbison | 14 |
| Large | 11 | Arnold | 10 | Fonda | 8 |
| Killam | 6 | Ocumpaugh | 5 | Paine | 5 |

### Biggest Bluffer in Class Room

| | | | | | |
|---|---|---|---|---|---|
| *F. M. Dougherty* | 33 | Holden | 13 | Heywood | 7 |
| Burnham | 6 | E. L. Brown | 6 | Lewis | 5 |
| Perlman | 5 | Jenkins | 4 | Martin | 4 |

### Most Prominent

| | | | | | |
|---|---|---|---|---|---|
| *Large* | 44 | C. Martin | 31 | Eames | 19 |
| Sheldon | 15 | K. Reynolds | 14 | Swihart | 5 |

# 1910 POT POURRI

### Meekest

| | | | | | |
|---|---|---|---|---|---|
| *Corey* | 25 | Gates | 7 | Eames | 6 |
| Bentley | 6 | Bowles | 5 | N. C. Palmer | 5 |
| Dustan | 4 | Harbison | 4 | Sheffield | 4 |

### Vainest

| | | | | | |
|---|---|---|---|---|---|
| *Holden* | 25 | Ocumpaugh | 22 | C. Martin | 12 |
| Paine | 11 | Champlin | 10 | Gamble | 5 |
| Wortham | 4 | Black | 3 | Rand | 3 |

### Greatest Jollier

| | | | | | |
|---|---|---|---|---|---|
| *Champlin* | 19 | F. M. Dougherty | 10 | Burnham | 8 |
| E. L. Brown | 7 | Sheldon | 7 | Bradford | 5 |
| K. Reynolds | 5 | Large | 5 | Jenkins | 4 |

### Most Footless

| | | | | | |
|---|---|---|---|---|---|
| *Heywood* | 14 | Bernard | 9 | Holden | 7 |
| Perlman | 7 | Colwell | 6 | Fernald | 5 |
| Heffron | 4 | Gemmer | 4 | Rand | 4 |

### Most Promising

| | | | | | |
|---|---|---|---|---|---|
| *Sheldon* | 17 | Nute | 12 | C. Martin | 8 |
| Arnold | 6 | Avery | 5 | K. Reynolds | 5 |
| Eames | 4 | Paine | 4 | G. Jones | 4 |

### Best Student

| | | | | | |
|---|---|---|---|---|---|
| *Baxter* | 29 | Keyes | 16 | Hardy | 14 |
| Paradise | 14 | Abbot | 8 | Nute | 5 |
| Bushnell | 4 | Donworth | 4 | R. M. Thompson | 4 |

### Busiest

| | | | | | |
|---|---|---|---|---|---|
| *Nute* | 17 | Martin | 15 | Sheldon | 14 |
| Arnold | 8 | Ogden | 8 | Q. Reynolds | 8 |
| Hawley | 7 | K. Reynolds | 7 | Swihart | 7 |

### Neatest

| | | | | | |
|---|---|---|---|---|---|
| *R. M. Thompson* | 21 | Arnold | 18 | Killam | 14 |
| Black | 8 | Paine | 7 | Fonda | 7 |
| Bradford | 6 | Harbison | 6 | Hawley | 5 |

### Loudest

| | | | | | |
|---|---|---|---|---|---|
| *Keyes* | 13 | Ocumpaugh | 12 | Burnham | 8 |
| Carl | 7 | Martin | 6 | Perlman | 5 |
| Baxter | 5 | F. M. Dougherty | 4 | Williamson | 4 |

### Man Who Has Done Most for Andover and 1910

| | | | | | |
|---|---|---|---|---|---|
| *Sheldon* | 52 | C. Martin | 17 | Large | 12 |
| K. Reynolds | 8 | Eames | 6 | Nute | 6 |
| Swihart | 3 | R. M. Thompson | 3 | Burdett | 2 |

## Educational Statistics

### Hardest Study

| | | | | | |
|---|---|---|---|---|---|
| *Eng. History* | 24 | English | 22 | Algebra | 11 |
| Latin | 11 | Geometry | 10 | Physics | 9 |
| Greek | 8 | German | 7 | Greek History | 7 |

### Easiest Study

| | | | | | |
|---|---|---|---|---|---|
| *French* | 21 | Geometry | 19 | Latin | 13 |
| German | 12 | English | 12 | Roman History | 11 |
| Bible | 10 | Trigonometry | 10 | Algebra | 7 |

### Hardest School Year

| | | | | | |
|---|---|---|---|---|---|
| *Senior* | 69 | Middle | 43 | Junior Middle | 7 |

### Easiest School Year

| | | | | | |
|---|---|---|---|---|---|
| *Junior* | 45 | Junior Middle | 28 | Senior | 21 |
| | | Middle | 17 | | |

### Colleges Chosen by Seniors and Non-returning Middlers

| | | | | | |
|---|---|---|---|---|---|
| *Yale Academic* | 44 | Yale Sheffield | 36 | Harvard | 16 |
| Cornell | 8 | M. I. T. | 7 | Princeton | 5 |
| Dartmouth | 4 | Amherst | 3 | Williams | 2 |
| Brown | 2 | Bowdoin | 1 | Wisconsin | 1 |
| Rensselaer Poly. | 1 | Col. Sch. of Mines | 1 | | |

### Best Teacher

| | | | | | |
|---|---|---|---|---|---|
| Lynde | 29 | Forbes | 18 | Leonard | 11 |
| Keep | 11 | Freeman | 10 | Phillips | 7 |
| Allen | 7 | Graham | 5 | Stone | 4 |

### Easiest to Recite to

| | | | | | |
|---|---|---|---|---|---|
| *McCurdy* | 49 | Forbes | 13 | Sanborn | 11 |
| Allen | 11 | Hinman | 10 | Phillips | 7 |
| Stone | 7 | Eaton | 6 | Harrington | 5 |

### Most Difficult to Recite to

| | | | | | |
|---|---|---|---|---|---|
| *Freeman* | 53 | Leonard | 18 | Poynter | 16 |
| G. F. French | 9 | MacCurdy | 7 | Keep | 6 |
| Newton | 6 | Stone | 5 | C. W. French | 5 |

### Kindest

| | | | | | |
|---|---|---|---|---|---|
| *McCurdy* | 67 | Hinman | 12 | Allen | 11 |
| Phillips | 11 | Forbes | 7 | Lynde | 7 |
| Graham | 5 | Harrington | 4 | Stone | 3 |

### Most Popular in Class Room

| | | | | | |
|---|---|---|---|---|---|
| *Forbes* | 53 | Sanborn | 25 | McCurdy | 12 |
| Hinman | 7 | Allen | 6 | Graham | 6 |
| Phillips | 4 | Harrington | 4 | Stone | 4 |

### Most Popular Outside of Class Room

| | | | | | |
|---|---|---|---|---|---|
| *Stackpole* | 22 | Sanborn | 17 | Benner | 16 |
| Hinman | 15 | Allen | 9 | Forbes | 9 |
| Harrington | 8 | Keep | 7 | Freeman | 7 |

### Easiest to Bluff

| | | | | | |
|---|---|---|---|---|---|
| *McCurdy* | 67 | G. T. Eaton | 14 | Hinman | 11 |
| Harrington | 8 | Sanborn | 6 | Stackpole | 4 |
| Forbes | 3 | Stone | 3 | Benner | 3 |

### Hardest to Bluff

| | | | | | |
|---|---|---|---|---|---|
| *Freeman* | 71 | Poynter | 14 | Keep | 12 |
| Leonard | 11 | Lynde | 4 | Stone | 4 |
| G. F. French | 3 | Forbes | 3 | C. W. French | 2 |

**Most Rattling**

| | | | | | |
|---|---|---|---|---|---|
| *Freeman* | 46 | Poynter | 24 | G. F. French | 10 |
| Leonard | 9 | McCurdy | 6 | Stone | 6 |
| Keep | 5 | Forbes | 4 | C. W. French | 4 |

**Most Polished**

| | | | | | |
|---|---|---|---|---|---|
| *Forbes* | 50 | Freeman | 24 | Sanborn | 10 |
| Graham | 9 | Keep | 5 | Benner | 5 |
| Leonard | 4 | Poynter | 3 | Allen | 2 |

**Most Narrow-minded**

| | | | | | |
|---|---|---|---|---|---|
| *Benner* | 27 | G. F. French | 26 | Poynter | 16 |
| Newton | 15 | Leonard | 9 | McCurdy | 8 |
| Page | 6 | C. W. French | 5 | Freeman | 4 |

**Handsomest**

| | | | | | |
|---|---|---|---|---|---|
| *Forbes* | 34 | Stackpole | 28 | Sanborn | 27 |
| G. H. Eaton | 13 | Phillips | 6 | Graham | 5 |
| Fuess | 5 | McCurdy | 4 | Page | 3 |

**Brightest**

| | | | | | |
|---|---|---|---|---|---|
| *Forbes* | 38 | Hinman | 13 | Lynde | 11 |
| Sanborn | 11 | Freeman | 10 | Allen | 9 |
| Graham | 9 | Leonard | 7 | Phillips | 5 |

**Most Respected**

| | | | | | |
|---|---|---|---|---|---|
| *Stearns* | 112 | McCurdy | 7 | Stackpole | 3 |
| Allen | 2 | Forbes | 2 | Phillips | 1 |
| Hinman | 1 | Newton | 1 | Graham | 1 |

**Most Broad-minded**

| | | | | | |
|---|---|---|---|---|---|
| *Forbes* | 38 | Allen | 13 | Lynde | 13 |
| Stackpole | 12 | Hinman | 11 | Phillips | 9 |
| Graham | 6 | Freeman | 5 | Harrington | 5 |

**Most Eccentric**

| | | | | | |
|---|---|---|---|---|---|
| *G. T. Eaton* | 26 | Benner | 22 | McCurdy | 15 |
| Leonard | 12 | Dr. Page | 9 | Poynter | 6 |
| Newton | 5 | Stone | 5 | Freeman | 5 |

**Pleasantest**

| | | | | | |
|---|---|---|---|---|---|
| Sanborn | 25 | Forbes | 24 | Phillips | 13 |
| McCurdy | 11 | Harrington | 10 | Allen | 8 |
| Stone | 6 | Leonard | 5 | Freeman | 5 |

# Addresses

| | |
|---|---|
| Abbot, John R. | 56 Central St., Andover |
| Armstrong, Sherman | 164 East So. Temple St., Salt Lake City, Utah |
| Arnold, Charles W., Jr. | 25 Westland Terrace, Haverhill |
| Avery, Benjamin F. | Aurora, Caynga County, New York |
| Badeau, Leonard B. | 15 Badeau Ave., Summit, N. J. |
| Baxter, James P., 3rd | Carroll St., Portland, Me. |
| Bayne, Thomas L., Jr. | Russellville, Tenn. |
| Beach, J. Raymond | Canisteo, N. Y. |
| Beckwith, Henry L. P. | 68 Brown St., Providence, R. I. |
| Beedy, Howard C. | 14 Limerock St., Camden, Me. |
| Bentley, Edward S. | Lawrence, Long Island |
| Bernard, Merrill S. | Colorado Springs, Col. |
| Bingaman, Levis A. | 218 East 9th St., Plainfield, N. J. |
| Black, Harvey W. | 811 Alby St., Alton, Ill. |
| Bowles, Charles A., Jr. | 81 Mulberry St., Springfield |
| Bradford, Lindsay | 179 North Prospect St., Burlington, Vt. |
| Brady, Hugh P. | Sitka, Alaska |
| Brown, Clement M. | 335 Laurel St., Hartford, Conn. |
| Brown, Eugene L. | 404 Boylston St., Brookline, |
| Brown, Richard M. | 9 E. Frederick St., Rhinelander, Wis. |
| Burdett, Edgar U. | 9 Shaw Road, Swampscott |
| Burnham, Harold | 932 East 50th St., Chicago, Ill. |
| Bushnell, Samuel K. | 11 Maple St., Arlington |
| Brownell, Charles A. | Cincinnati, Ohio |
| Buehler, Charles T. | 808 Market St., Steubenville, Ohio |
| Cahill, John L. | Beaver and Linden Sts., Waltham |
| Callahan, Cornelius J. | 117 Farnham St., Lawrence |
| Carl, Charles W. | Greencastle, Pa. |
| Champlin, Gardner | 310 West 93rd St., New York, N. Y. |
| Chapin, Arthur F. | Lincoln |
| Coffin, Milton S. | 34 Seventh St., New Bedford |
| Coffin, Schuyler | 150 Brooks St., West Medford |
| Cohen, Harold | 66 Summit St., Pawtucket, R. I. |
| Cohn, Edwin J. | 64 East 66th St., New York, N. Y. |
| Colwell, Paul A. | Kittanning, Pa. |
| Corey, Sanford | 21 Thomas St., Portland, Me. |
| Crowell, Donald G. | 28 Everett Ave., Winchester |
| Daugherty, John C. | 432 So. 39th St., Omaha, Neb. |
| Stearns, Harold C. | 417 Eagle St., Dunkirk, N. Y. |
| Dickey, Walter G. | 1861 Independence Ave., Kansas City, Mo. |
| Donworth, Charles T. | 1220 7th Ave. West, Seattle, Wash. |
| Dougherty, Francis M. | 1001 So. Lindsay Ave., Gainesville, Texas |
| Dow, Harry E. | 246 Haverhill St., Lawrence |
| Dowling, Martin C. | Rockville, Conn. |
| Dustan, Ernest B. | 3 Sudbury Road, Concord |
| Eames, Seth W. R. | 15 Garfield St., Watertown |
| Ehrich, Seward W. | 2 East 81st St., New York, N. Y. |
| English, Harold K. | 38 Hillhouse Ave., New Haven, Conn. |
| Fernald, Lloyd D. | 82 Bacon St., Winchester |
| Fessenden, Reginald K. | Brant Rock |
| Fonda, Beecher H. | Main St., St. Albans, Vt. |
| Foster, Hart G. | 851 Security Bank Building, |

| | |
|---|---|
| Freyfogle, Bertram A. | Haverstraw, N. Y. |
| Gamble, Robert H. | Haverford, Penn. |
| Gates, Gaylord M. | 138 Main St., Andover |
| Gemmer, John W. | Hackensack, N. J. |
| Gifford, Philip L. | Maplewood, N. J. |
| Gifford, James P. | 23 Ridgeview Ave., White Plains, N. J. |
| Gile, Clement M. | 1121 North Legon St., Colorado Springs, Colo. |
| Goodell, DeForest | Worcester, N. Y. |
| Greene, Harold C. | 1019 St. Paul St., Baltimore, Md. |
| Harbison, Hugh | 104 Washington St., Hartford, Conn. |
| Hardy, Roy E. | 17 Maple Ave., Andover |
| Harrison, Carter H., Jr. | 607 Rush St., Chicago, Ill. |
| Harris, Horace R. | Nashville, Tenn. |
| Hart, Oliver S. | Unionville, Conn. |
| Hawley, Hudson R. | 238 Main St., Bristol, Conn. |
| Hay, Russell G. | 652 Main St., Coshocton, Ohio |
| Hayes, Martin J. | South Manchester, Conn. |
| Hazelwood, Theodore T., Jr. | 912 Main St., Haverhill |
| Heald, Stanley | 530 Main St., South Weymouth |
| Heffron, John M. | 528 So. Saline St., Syracuse, N. Y. |
| Hemingway, Donald H. | 327 Temple St., New Haven, Conn. |
| Hemingway, Harold L. | 325 Temple St., New Haven, Conn. |
| Heywood, John | 14 Woodland Ave., Gardner |
| Hobson, Henry W. | 505 North Cascade Ave., Colorado Spring, Colo. |
| Hoeflich, Robert N. | 1305 East 2nd St., Maysville, Ky. |
| Holden, Wallace D. | 1604 North Vermilion St., Danville, Ill. |
| Howbert, Van Dyne | 163 Columbia St., Colorado Springs, Colo. |
| Hunter, Harold M. | 254 South 4th St., Fulton, N. Y. |
| Jackson, Alexander L. | 18 Humphrey St., Englewood, N. J. |
| Jones, George G. | 84 Wall St., New Haven, Conn. |
| Jenkins, Wilbur W. | 714 Ohio St., Terra Haute, Ind. |
| Kastor, Robert N. | 14 West 70th St., New York, N. Y. |
| Keith, Walter P. | 439 Main St., Oconto, Wis. |
| Kennedy, John S. | 65 Ashland Ave., Buffalo, N. Y. |
| Keyes, Warren J. | 723 South 6th St., Terre Haute, Ind. |
| Killam, Luther L. | 345 Willow St., New Haven, Conn. |
| Kohler, Herbert V. | 606 N. Y. Ave., Sheboygan, Ohio |
| Large, Fred R. | North Tonawanda, N. Y. |
| Lewis, Sydney | 225 West 113th St., New York, N. Y. |
| Look, Bonne C. | 1557 Blake St., Denver, Colo. |
| Lynde, Eugene H. | 324 South 4th St., Coshocton, Ohio |
| Lucey, Henry J. | 62 Washington Ave., Natick |
| Martin, Clyde | 204 Washington Park, Brooklyn, N. Y. |
| Martin, Robert C. | 5740 Baum St., Pittsburg, Pa. |
| McCormick, John K. | 46 West Water St., Lock Haven, Pa. |
| McLennan, John H. | 1500 Third St., Louisville, Ky. |
| Miller, Archibald M. | 165 Jamaica Ave., Flushing, Long Island |
| Moore, Kenneth L. | 720 Jefferson Ave., Detroit, Mich. |
| Morris, Henry A. | Prospect Ave., New Brighton, Staten Is. |

| | |
|---|---|
| Nute, William L. | 5210 Washington B'l'g, St. Louis, Mo. |
| O'Brien, Emmett | 17 Devereaux St., Natchez, Miss. |
| O Brien, James C. Jr., | Maplewood Ave., Maplewood, N. J. |
| Ocumpaugh, Herbert E. | 479 East Ave., Rochester, N. Y. |
| Ogden, John T. | 43 Cedar St., New York, N. Y. |
| Owyang, Earl C. | 839 Broughton St., Vancouver, B. C., Can. |
| Owen, Paul B. | Vineyard Haven |
| Paine, Lauran B. | 5349 London Road, Duluth, Minn. |
| Palmer, John M. | 1228 Jefferson St., Paducah, Ky. |
| Palmer, Nahum C. | 4745 Ellis Ave., Chicago, Ill. |
| Paradise, Scott H. | .Grove St., West Medford |
| Paterson, Kenneth H. | 1414 Farnam St., Omaha, Nebraska |
| Perlman, Jesse B. | 1988 Madison Ave., New York, N. Y. |
| Phillips, Luther S. | Northeast Harbor, Me. |
| Potter, Harris R. | Rogers Forge, Md. |
| Pratt, Ward E. | Nunda, N. Y. |
| Price, Ernest M. | 223 Canner St., New Haven, Conn. |
| Prince, John D. | 849 Flatbush Ave., Brooklyn, N. Y. |
| Ralton, Frank R. | 7 Wyman St., Lawrence |
| Rand, Kenneth | 104 W. Franklin Ave., Minneapolis, Minn. |
| Randolph, Robert S. F. | 62 Madison Ave., Morristown, N. Y. |
| Raymond, De Forest G. | Waverly, N. Y. |
| Reynolds, Kenneth | 60 Plymouth St., Montclair, N. J. |
| Reynolds, Quentin | 60 Plymouth St., Montclair, N. J. |
| Rice, William G. Jr., | 135 Washington St., Albany, N. Y. |
| Robinson, Elmer | 22 Walnut St., Pawtucket, R. I. |
| Scudder, Sidney J. | 36 Washington Sq., New York, N. Y. |
| Seccombe, Stanley G. | 75 Garden St., Ansonia, Conn. |
| Sheldon, Ogilvie H. | Joplin, Mo. |
| Smith, Clinton H. | Allegany, N. Y. |
| Smith, Stanley K. | 5 Noble St., Westfield |
| Snyder, Frost | 614 North 4th St., Tacoma, Wash. |
| Spencer, Egbert H. | 109 Wade St., Highland Park, Ill. |
| Spencer, Simpson E. | East Northfield |
| Stevens, Samuel S. | 1336 California St., San Francisco, Cal. |
| Strong, Horace D. | Bridgeport, Conn. |
| Swihart, Homer D. | Coshocton, Ohio |
| Thompson, Leon E. | 22 Harwood St., Lynn |
| Thompson, Richard M. | 943 Highland Ave., Fall River |
| Tilton, George H. Jr., | Littleton, N. H. |
| Tolles, King | 8321 Euclid Ave., Cleveland, Ohio. |
| Torrey, Theodore | 12 Tower Ave., South Weymouth |
| Townson, Douglas C. | 400 East Ave., Rochester, N. Y. |
| Tree, Russell T. | 1001 N. Aurora St., Ithaca, N. Y. |
| Tupper, William S. | Everett |
| Wainwright, Roger S. | 32 Dartmouth St., Lawrence |
| Warren, Keith F. | 32 Lenox St., West Newton |
| Watzek, John W. | 1407 Brady St., Davenport, Iowa |
| Wheeler, Norton C. | East Main St., Mystic, Conn. |
| Williamson, William B. | 53 Grove St., Augusta, Me. |
| Wortham, H. F. | 145 East 61st St., New York, N. Y. |

NEW DORMITORY

THE SCHOOL, 1910

# 1910

## Officers

### Fall Term

F. R. Large, *President*
Clyde Martin, *Vice-President*
C. W. Arnold, Jr. *Secretary and Treasurer*

### Winter Term

Clyde Martin, *President*
S. W. R. Eames, *Vice-President*
B. Avery, *Secretary and Treasurer*

### Spring Term

S. W. R. Eames, *President*
M. J. Hayes, *Vice-President*
L. Bradford, *Secretary and Treasurer*

# Classical Department

| NAMES | RESIDENCES | ROOMS |
|---|---|---|
| Abbot, John Radford | *Andover* | Andover 3 |
| Arnold, Charles William, Jr. | *Haverhill* | Bancroft 6 |
| Avery, Benjamin Franklin | *Aurora, N. Y.* | Clement 7 |
| Baxter, James Phinney, 3rd | *Portland, Me.* | Bartlet 2 |
| Beedy, Howard Elwood | *Camden, Me.* | Brick House 19 |
| Bingaman, Levis Arthur | *Plainfield, N. J.* | Miss Gay's |
| Bradford, Lindsay | *Burlington, Vt.* | Andover 9 |
| Brady, Hugh Picken | *Sitka, Alaska* | Clement 3 |
| Brown, Clement McCune | *Hartford, Conn.* | Miss Gay's |
| Brownell, Charles Albert | *Wyoming, Ohio* | Abbot 12 |
| Buehler, Charles Theodore | *Steubenville, Ohio* | Mr. Burtt's |
| Bushnell, Samuel Kendall | *Arlington* | Andover 4 |
| Cahill, John Leslie | *Waltham* | Phillips 14 |
| Corey, Sanford | *Portland, Me.* | Bartlet 8 |
| Dickey, Walter Grant | *Kansas City, Mo.* | Eaton 5 |
| Donworth, Charles Tenney | *Seattle, Wash.* | Miss Park's |
| Dustan, Earnest Bartholow | *Concord* | Andover 8 |
| Ehrich, Seward William | *New York, N. Y.* | Miss Ellis's |
| Fessenden, Reginald Kennelly | *Brant Rock* | Bartlet 17 |
| Freyfogle, Bertram Ambrose | *Haverstraw, N. Y.* | Brick House 12 |
| Gates, Gaylord Merritt | *Andover* | Dr. Gates's |
| Gifford, James Parsons | *White Plains, N. Y.* | Eaton 2 |
| Goodell, DeForest | *Worcester, N. Y.* | Draper 5 |
| Greene, Harold Chase | *Baltimore, Md.* | Andover 6 |
| Harbison, Hugh | *Hartford, Conn.* | Eaton 4 |
| Harris, Horace Rice | *Denver, Colo.* | Phillips 1 |
| Hawley, Hudson Roswell | *Bristol, Conn.* | Bartlet 28 |
| Hazlewood, Theodore Thornton, Jr. | *Haverhill* | Mrs. Doyle's |
| Heffron, John Marcher | *Syracuse, N. Y.* | Bancroft 17 |
| Hemingway, Donald Hart | *New Haven, Conn.* | Bancroft 15 |
| Hemingway, Harold Ludington | *New Haven, Conn.* | Bancroft 15 |
| Holden, Wallace Dale | *Danville, Ill.* | Bancroft 6 |
| Jackson, Alexander Louis | *Englewood, N. J.* | Brick House 5 |
| Jones, George Gill | *New Haven, Conn.* | Andover 9 |
| Kastor, Robert Nathan | *New York, N. Y.* | Mr. French's |
| Keyes, Warren Jay | *Terre Haute, Ind.* | Phillips 27 |
| Lewis, Sydney | *New York, N. Y.* | Mr. Cannon's |
| Look, Bonne Carper | *Denver, Colo.* | Mrs. Phelps's |
| McCormick, John Kennedy | *Lock Haven, Pa.* | Miss Cheever's |
| Moore, Kenneth Lathrop | *Detroit, Mich.* | Mr. Clark's |
| Ocumpaugh, Herbert Ellison | *Rochester, N. Y.* | Taylor 3 |
| Ogden, John Trecartin | *New York, N. Y.* | Miss Cheever's |

| NAMES | RESIDENCES | ROOMS |
|---|---|---|
| Palmer, John Mumford | *Paducah, Ky.* | Phillips 13 |
| Palmer, Nahum Chapin | *Chicago, Ill.* | Taylor 5 |
| Paradise, Scott Hurtt | *West Medford* | Phillips 6 |
| Phillips, Luther Savage | *Northeast Harbor, Me.* | Draper 3 |
| Price, Ernest Melville | *New Haven, Conn.* | Andover 2 |
| Prince, John Duffield | *Brooklyn, N. Y.* | Mrs. Holt's |
| Rand, Kenneth | *Minneapolis, Minn.* | Mr. Clark's |
| Randolph, Robert Sayre Fitz | *Morristown, N. J.* | Mr. French's |
| Reynolds, Quentin | *Montclair, N. J.* | Bartlet 32 |
| Rice, William Gorham, Jr. | *Albany, N. Y.* | Andover 6 |
| Robinson, Elmer | *Pawtucket, R. I.* | Mrs. Phelps's |
| Scudder, Sidney Johnston | *New York, N. Y.* | Bartlet 26 |
| Sheffield, William Paine, Jr. | *Newport, R. I.* | Bancroft 2 |
| Smith, Clinton Henry | *Allegany, N. Y.* | Mr. Newton's |
| Smith, Stanley Kellogg | *Westfield* | Taylor 3 |
| Spencer, Egbert Hughes | *Highland Park, Ill.* | Brick House 18 |
| Spencer, Simpson Edward | *East Northfield* | Clement 19 |
| Stearns, Harold Crawford | *Dunkirk, N. Y.* | Bancroft 5 |
| Swihart, Homer Daniel | *Coshocton, Ohio* | Draper 6 |
| Thompson, Richard Morgan | *Fall River* | Taylor 6 |
| Tolles, King | *Cleveland, Ohio* | Miss Cheever's |
| Townson, Douglas Castle | *Rochester, N. Y.* | Phillips 17 |
| Warren, Keith Faulkner | *West Newton* | Andover 1 |

SENIORS 65

# Scientific Department

| NAMES | RESIDENCES | ROOMS |
|---|---|---|
| Armstrong, Sherman Tunstall | *Salt Lake City, Utah* | Mr. McCurdy's |
| Badeau, Leonard Bishop | *Summit, N. J.* | Mr. Cannon's |
| Bayne, Thomas Livingston, Jr. | *Russellville, Tenn.* | Abbot 8 |
| Beach, J Raymond | *Canisteo, N. Y.* | Brick House 13 |
| Bentley, Edward Salisbury | *Lawrence, N. Y.* | Eaton 3 |
| Black, Harvey Wilmot | *Alton, Ill.* | Andover 1 |
| Bowles, Charles Allen, Jr. | *Springfield* | Mr. French's |
| Brown, Richard Meyer | *Rhinelander, Wisc.* | Mr. Phillips's |
| Burdett, Edgar Upton | *Swampscott* | Draper 2 |
| Burnham, Harold | *Chicago, Ill.* | Mrs. Phelps's |
| Callahan, Cornelius Joseph | *Lawrence* | Lawrence |
| Carl, Charles Wingard | *Greencastle, Pa.* | Mr. Sherman's |
| Champlin, Gardner | *New York, N. Y.* | Bancroft 12 |
| Cohen, Harold | *Pawtucket, R. I.* | Mr. Clark's |
| Colwell, Paul A | *Kittanning, Pa.* | Eaton 2 |
| Crowell, Donald Gibbs | *Winchester* | Abbot 16 |

# PHILLIPS ANDOVER

| NAMES | RESIDENCES | ROOMS |
|---|---|---|
| Davis, Gilmore Sherwin | *Trinidad, Colo.* | Mr. McCurdy's |
| Dougherty, Francis Marion | *Gainesville, Texas* | Bartlet 32 |
| Dow, Harry Edward | *Lawrence* | Lawrence |
| Dowling, Martin Cedric | *Rockville, Conn.* | Mrs. Pearson's |
| Dunshee, Frank Chandler | *Cedar Rapids, Iowa* | Miss Brown's |
| Eames, Seth Whittemore Rowell | *Watertown* | Bancroft 12 |
| Foster, Hart Gibson | *Minneapolis, Minn.* | Bancroft 11 |
| Gemmer, John William | *Hackensack, N. J.* | Draper 3 |
| Hardy, Roy Edward | *Andover* | Mr. Hardy's |
| Harrison, Carter Henry, Jr. | *Chicago, Ill.* | Phillips 8 |
| Hart, Oliver Stanley | *Unionville, Conn.* | Clement 12 |
| Hayes, Martin Joseph | *South Manchester, Conn.* | Mrs. Tree's |
| Heywood, John | *Gardner* | Mr. McCurdy's |
| Hoare, Mabor Talbot | *Manchester* | Phillips 18 |
| Hoeflich, Robert Nelson | *Maysville, Ky.* | Abbot 5 |
| Howbert, Van Dyne | *Colorado Springs, Colo.* | Phillips 4 |
| Hunter, Harold MacKnight | *Fulton, N. Y.* | Bartlet 1 |
| Jenkins, Wilbur Woodfill | *Terre Haute, Ind.* | Miss Morrill's |
| Keith, Walter Paramore | *Oconto, Wisc.* | Miss Tilton's |
| Killam, Luther Loomis | *New Haven, Conn.* | Taylor 6 |
| LeBoutillier, Austin | *High Bridge, N. J.* | Miss Brown's |
| Lucey, Henry Jerome | *Natick* | Brick House 19 |
| Martin, Clyde | *Brooklyn, N. Y.* | Miss Tilton's |
| Miller, Archibald Macdonald | *Flushing, N. Y.* | Bartlet 16 |
| Nute, William Laubach | *St. Louis, Mo.* | Bartlet 5 |
| O'Brien, Emmett | *Natchez, Miss.* | Clement 12 |
| Owen, Paul Barry | *Vineyard Haven* | Bartlet 24 |
| Paine, Lauran Bosworth | *Duluth, Minn.* | Mr. Burtt's |
| Paterson, Kenneth Hitchcock | *Omaha, Neb.* | Mr. Allen's |
| Perlman, Jesse Burke | *New York, N. Y.* | Taylor 2 |
| Pratt, Ward Ely | *Nunda, N. Y.* | Clement 13 |
| Ralton, Francis Arthur | *Lawrence* | Lawrence |
| Raymond, DeForest Guy | *Waverly, N. Y.* | Draper 6 |
| Reynolds, Kenneth | *Montclair, N. J.* | Bartlet 26 |
| Seccombe, Stanley Gordon | *Ansonia, Conn.* | Bartlet 7 |
| Sheldon, Ogilvie Henry | *Kansas City, Mo.* | Bancroft 7 |
| Stevens, Samuel Stanclift | *San Francisco, Cal.* | Mrs. Roger's |
| Strong, Horace Delos | *Bridgeport, Conn.* | Mrs. Jackson's |
| Thomas, Hanson | *Winchester, Ky.* | Mr. Cannon's |
| Torrey, Theodore | *South Weymouth* | Clement 15 |
| Tree, Russell Thomas | *Ithaca, N. Y.* | Mrs. Tree's |
| Tupper, William Stewart | *Everett* | Miss Tilton's |
| Watzek, John Whittier | *Davenport, Iowa* | Bartlet 23 |
| Wheeler, Norton Cooper | *Mystic, Conn.* | Mrs. Holt's |
| Wortham, Howard Francis | *New York, N. Y.* | Mr. McCurdy's |

SENIORS 61

# 1911

## Officers

### Fall Term

R. S. Porter, *President*
H. C. Black, *Vice-President*
J. H. Gridley, *Secretary and Treasurer*

### Winter Term

W. J. Hall, *President*
C. J. Callanan, *Vice-President*
N. Williams, *Secretary and Treasurer*

### Spring Term

N. F. Thompson, *President*
J. H. Gridley, *Vice-President*
R. C. Martin, *Secretary and Treasurer*

# Classical Department

| NAMES | RESIDENCES | ROOMS |
|---|---|---|
| Barker, Dana Nash | *Wilton, N. H.* | Bartlet 18 |
| Barrell, John Witbeck | *Chicago, Ill.* | Bancroft 2 |
| Black, Harold Chancellor | *Seattle, Wash.* | Miss Park's |
| Brady, John Green, Jr. | *Sitka, Alaska* | Clement 3 |
| Brigham, Arthur, Jr. | *Jersey City, N. J.* | Mr. Chandler's |
| Castle, Karrick Moulton | *Stamford, Conn.* | Bartlet 15 |
| Chaffee, Charles Clarence, Jr. | *Chattanooga, Tenn.* | Brick House 18 |
| Clarke, Reginald Audley | *Brooklyn, N. Y.* | Miss Ellis's |
| Cohn, Edwin Joseph | *New York, N. Y.* | Mrs. Holt's |
| Conroy, Augustine Edward | *Andover* | Dr. Conroy's |
| Cox, Raymond Edwin | *Roxbury* | Abbot 7 |
| Creesy, Charles Sumner | *Salem* | Bartlet 15 |
| Daugherty, John Creighton | *Omaha, Neb.* | Mrs. Doyle's |
| Davis, Robert Stevens | *Meriden, Conn.* | Eaton 1 |
| Detmold, George Justus | *New York, N. Y.* | Abbot 5 |
| Donaldson, Norman Vaux | *Philadelphia, Pa.* | Phillips 16 |
| Dunne, Winslow Allen | *Newton* | Mr. French's |
| Elkin, Dan Collier | *Lancaster, Ky.* | Farrar 5 |
| Ellis, Clarence Meredith | *Franklin* | Clement 10 |
| English, Philip Henry | *New Haven, Conn.* | Bancroft 10 |
| Foster, Chandler Hunting | *Peabody* | Phillips 23 |
| Fowler, Lemuel Bartlett | *Lafayette, Ind.* | Abbot 7 |
| Gamble, Robert Howard | *Haverford, Pa.* | Bartlet 11 |
| Garland, Joseph | *Gloucester* | Phillips 9 |
| Gary, Edward Stanley, Jr. | *Baltimore, Md.* | Miss Cheever's |
| Gile, Clement Moses | *Colorado Springs, Colo.* | Phillips 24 |
| Gile, Harold Hatch | *Colorado Springs, Colo.* | Phillips 29 |
| Gile, John Fowler | *Hanover, N. H.* | Bartlet 12 |
| Gordon, Archibald Ralph | *Brockton* | Miss Tilton's |
| Griffith, William Chennoweth | *Indianapolis, Ind.* | Bartlet 3 |
| Grimmons, Charles Chamberlin | *Somerville* | Phillips 19 |
| Hall, Gordon Rexford | *Brookline* | Andover 2 |
| Hay, Russell Glover | *Coshocton, Ohio* | Brick House, 20 |
| Hobson, Henry Wise | *Colorado Springs, Colo.* | Phillips 24 |
| Hudner, Thomas Jerome | *Fall River* | Taylor 1 |
| Hunter, Roland Jackson | *Freehold, N. J.* | Churchill 1 |
| Johnson, Russell Campbell | *Brookline* | Stuart 1 |
| Kenny, Norman Winthrop | *Boston* | Phillips 1 |

| NAMES | RESIDENCES | ROOMS |
|---|---|---|
| Lichtenstein, Herbert Allan | *New York, N. Y.* | Mrs. Holt's |
| Lord, Charles Rogers | *Newton* | Abbot 4 |
| MacDonald, Daniel Angus | *Kane, Pa.* | Clement 13 |
| McLennan, John Harbison | *Louisville, Ky.* | Mr. Phillips's |
| Middlebrook, Louis Shelton | *Bridgeport, Conn.* | Abbot 13 |
| Morrison, Stanley | *Redlands, Cal.* | Mr. Stone's |
| Morriss, Henry Allister | *New Brighton, N. Y.* | Mr. French's |
| Morse, Huntington Tomlinson | *Chicago, Ill.* | Bancroft 11 |
| Mott, George Everett | *Phelps, N. Y.* | Farrar 5 |
| Nicholson, Andrew William | *New Philadelphia, Ohio* | Mr. McCurdy's |
| Nolan, John Joseph, Jr. | *Quincy* | Mr. Eastman's |
| Porter, Frank Leslie, Jr. | *Lawrence* | Lawrence |
| Raymond, Malcolm L | *Waverly, N. Y.* | Brick House 4 |
| Reed, David Allen, Jr. | *Springfield* | Mrs. Jackson's |
| Reilly, John Sylvester | *Brockton* | Draper 1 |
| Robinson, Joseph | *Oxford, Me.* | Mr. Phillips's |
| Slater, William Bainton | *Lawrence* | Lawrence |
| Smith, Leonard | *St. Joseph, Mo.* | Phillips 9 |
| Stowell, Leon Carl | *Orange* | Brick House 19 |
| Taylor, Warren Oakes | *Cambridge* | Andover 5 |
| Thompson, Norman Franklin | *Fall River* | Taylor 1 |
| Vogel, James Eminger | *Toledo, Ohio* | Miss Tilton's |
| Wallingford, Daniel Kirkwood | *Indianapolis, Ind.* | Mr. Frost's |
| Walradt, Arthur Cary | *New Rochelle, N. Y.* | Stuart 2 |
| Walradt, Chester Holford | *New Rochelle, N. Y.* | Stuart 2 |
| Whittlesey, Frederic Roger | *New York, N. Y.* | Woods 6 |
| Wilcox, John Maxson | *Brookline* | Phillips 20 |
| Williams, Norman | *Andover* | Mrs. Jackson's |
| Wright, Willard | *Worcester, N. Y.* | Draper 5 |
| York, Theodore Woodbury | *Philadelphia, Pa.* | Bancroft 13 |

MIDDLERS 68

# Scientific Department

| NAMES | RESIDENCES | ROOMS |
|---|---|---|
| Beckwith, Henry Lyman Parsons | *Providence, R. I.* | Mrs. Doyle's |
| Bernard, Merrill Samuel | *Colorado Springs, Colo.* | Phillips 22 |
| Bell, Malcolm Lawrie | *Marblehead* | Abbot 11 |
| Brown, Austin James | *Adams, N. Y.* | Mrs. Tree's |
| Brown, Eugene Latham | *Brookline* | Draper 2 |
| Brown, Harold Cant | *Buffalo, N. Y.* | Phillips 20 |
| Bruce, Alexander Bern, 2d | *Lawrence* | Lawrence |
| Bulkley, Ralph Greondyke | *Denver, Colo.* | Mrs. Roger's |
| Butts, Willard Wilcox | *Manlius, N. Y.* | Brick House 15 |
| Caldwell, Charles Morgan | *Springfield* | Farrar 1 |
| Casey, William Rossiter | *Rouses Point, N. Y.* | Bancroft 18 |
| Chapin, Arthur Flint | *Lincoln* | Prof. Graves's |
| Clarke, John Diehl | *Buffalo, N. Y.* | Miss Cheever's |
| Clarkson, Paran Moody | *Jacksonville, Fla.* | Mr. Clark's |
| Coffin, Milton Sylvester | *New Bedford* | Bartlet 31 |
| Coffin, Schuyler | *West Medford* | Bartlet 18 |
| Cole, Philip Poor | *Andover* | Hon. J. N. Cole's |
| Dodge, Milton Livermore | *Newburyport* | Bartlet 9 |
| English, Harold Kimball | *New Haven, Conn.* | Bancroft 10 |
| Fernald, Lloyd Dodge | *Winchester* | Miss Park's |
| Fiske, Warren Munroe | *Mexico City, Mexico* | Churchill 2 |
| Fonda, Beecher Harold | *St. Albans, Vt.* | Mrs. Jackson's |
| Gifford, Philip LeVake | *Maplewood, N. J.* | Bancroft 4 |
| Gould, William Ernest | *Bristol, Conn.* | Clement 11 |
| Gridley, Joseph Herbert | *Somerville* | Bartlet 30 |
| Hall, Charles Blake | *Orange, N. J.* | Abbot 17 |
| Hall, Everitt Heywood | *Orange, N. J.* | Abbot 18 |
| Hall, Wilmot John | *Washington, D. C.* | Brick House 14 |
| Heald, Stanley | *South Weymouth* | Abbot 15 |
| Ho-chieh, Mau Chuk | *Canton, China* | Miss Hinchcliffe's |
| Hoffman, John Henry | *Allentown, Pa.* | Clement 4 |
| Hulbert, William Glen | *Everett, Wash.* | Eaton 6 |
| Hunter, Ernest Carlisle | *Fulton, N. Y.* | Bartlet 1 |
| Kendall, Leslie | *Montpelier, Vt.* | Farrar 4 |
| Kennedy, John Smith | *Buffalo, N. Y.* | Mr. Stone's |
| Knapp, Joseph Fairchild | *New York, N. Y.* | Bancroft 17 |
| Kohler, Herbert Vollrath | *Sheboygan, Wisc.* | Miss Gay's |
| Koop, Herbert Julius | *Chicago, Ill.* | Mr. Chandler's |
| Kwong, Hsukun | *Shanghai, China* | Churchill 1 |
| Large, Fred Ralph | *North Tonawanda, N. Y.* | Abbot 6 |
| Li, Ming-Ho | *Tongtai, China* | Miss Hinchcliffe's |

| NAMES | RESIDENCES | ROOMS |
|---|---|---|
| Lucey, Alexander Martin | *Natick* | Brick House 19 |
| Lynde, Eugene Horton | *Coshocton, Ohio* | Brick House 20 |
| McCrone, Harvey Bullinger | *Amesbury* | Clement 17 |
| McIntosh, John Joseph | *Andover* | Mrs. McIntosh's |
| MacMurray, Donald | *Chicago, Ill.* | Miss Tilton's |
| Mann, Clarence Addison | *Franklin* | Clement 8 |
| Martin, Robert Carson | *Pittsburg, Pa.* | Mrs. Jackson's |
| Meader, Walton Bertram | *Lynn* | Bartlet 9 |
| Middlebrook, Henry Tomlinson | *Bridgeport, Conn.* | Abbot 13 |
| Nathan, Edward Goldsmith | *Memphis, Tenn.* | Mr. Chandler's |
| Noyes, Edwin Miles | *Duxbury* | Abbot 4 |
| Nute, George Henry | *St. Louis, Mo.* | Bartlet 5 |
| O'Brien, James Charles, Jr. | *Maplewood, N. J.* | Bancroft 4 |
| Ottley, George Boyer | *West Medford* | Abbot 9 |
| Owyang, Earl Chioh | *Vancouver, B. C., Can.* | Mrs. Whitney's |
| Parker, Robert Lane | *Meriden, Conn.* | Miss Morrill's |
| Peirce, Hayward, 2d | *Frankfort, Me.* | Bartlet 7 |
| Pierce, Carroll Edwin | *Worcester* | Mr. Stone's |
| Porter, Robert Stone | *Newton* | Mrs. Whipple's |
| Potter, Harris Rudisill | *Baltimore, Md.* | Mr. Stone's |
| Randall, Henry LeRoy | *New Milford, Conn.* | Miss Carter's |
| Reed, Charles Sumner | *South Weymouth* | Bancroft 8 |
| Rogers, Dudley Thayer | *Dedham* | Draper 1 |
| Schoellkopf, Alfred Hugo | *Buffalo, N. Y.* | Miss Cheever's |
| Shepardson, Douglas Auld | *Reading* | Phillips 21 |
| Smeltzer, Louis Plitt | *Kansas City, Mo.* | Stuart 4 |
| Smith, Howard Wallace | *Eaton Rapids, Mich.* | Mrs. Tree's |
| Snyder, Frost | *Tacoma, Wash.* | Prof. Graves's |
| Spry, John | *Chicago, Ill.* | Mr. Sherman's |
| Stewart, Pliny Fisk | *Glen Ridge, N. J.* | Bartlet 25 |
| Stickle, Wellington Waldo | *Batavia, N. Y.* | Miss Clough's |
| Stout, Charles Eugene | *Oak Park, Ill.* | Farrar 6 |
| Thayer, Lloyd Josselyn | *Wakefield* | Abbot 12 |
| Thomson, Leon Emery | *Lynn* | Mrs. Tree's |
| Tillou, Ralph Peck | *South Orange, N. J.* | Mrs. Phelps's |
| Tilton, George Henry, Jr. | *Littleton, N. H.* | Miss Cheever's |
| Tong, Yoeh-liang | *Shanghai, China* | Mr. Frost's |
| Wainwright, Roger Seaver | *Lawrence* | Phillips 6 |
| Walbridge, Ernest Augustus | *Plainfield, N. J.* | Bartlet 14 |
| Warner, Alexander | *Baltimore, Md.* | Mrs. Whittemore's |
| Whittemore, Ernest Arthur | *Worcester* | Mrs. Foster's |
| Williamson, William Burrill | *Augusta, Me.* | Mr. McCurdy's |
| Wilson, Harold Phillips | *Clearfield, Pa.* | Abbot 14 |
| Woodbridge, Stephen Taylor | *West Newton* | Andover 2 |
| Zia, Zau Chee | *Wuchow, China* | Miss Brown's |

MIDDLERS 86

# 1912

## Officers

---

### Fall Term

R. B. Harlow, *President*
A. B. Tilton, *Vice-President*
M. M. Broomfield, *Secretary and Treasurer*

### Winter Term

R. B. Harlow, *President*
F. K. Douglas, *Vice-President*
W. Hopkins, *Secretary and Treasurer*

### Spring Term

R. B. Harlow, *President*
F. K. Douglas, *Vice-President*
C. R. Bartlett, *Secretary and Treasurer*

# Classical Department

| NAMES | RESIDENCES | ROOMS |
|---|---|---|
| Abbott, John Stearns | *Brookline* | Phillips 21 |
| Abbott, William Job | *Andover* | Miss A. B. Abbott's |
| Bartlett, Edward Randolph | *Malden* | Abbot 16 |
| Boynton, Merrill Holmes | *Bristol, R. I.* | Miss L. G. Merrill's |
| Brady, Sheldon Jackson | *Sitka, Alaska* | Clement 3 |
| Brown, John Freeman, Jr. | *Milton* | Eaton 1 |
| Brubaker, Bruce | *Marion, Ind.* | Brick House 9 |
| Campopiano, Jean Cyro | *Lawrence* | Lawrence |
| Carleton, Francis Cogswell | *Lawrence* | Mr. J. T. Kimball's |
| Chesley, Edward Granville | *Haverhill* | Bartlet 3 |
| Chutter, Reginald Frederick | *Littleton, N. H.* | Mr. Chutter's |
| Damon, Douglas Wilfred | *Honolulu, H. T.* | Miss Ellis's |
| DeKlyn, Charles Harold | *Danbury, Conn.* | Mr. Sherman's |
| Dickinson, Edward Marsh | *Fitchburg* | Taylor 2 |
| Donovan, George William | *Andover* | Mr. Donovan's |
| Dupont, John Marie | *Houma, La.* | Bartlet 20 |
| Enwright, Thomas William | *Amesbury* | Brick House 9 |
| Foley, Henry Philip | *Peabody* | Miss Clough's |
| French, Carlos Hayden | *Seymour, Conn.* | Phillips 29 |
| Gurley, Alvin Bartlett | *New York, N. Y.* | Brick House 11 |
| Hamilton, John Daniel Miller, Jr. | *Topeka, Kan.* | Mrs. Jackson's |
| Himebaugh, William Markley | *Coshocton, Ohio* | Miss Park's |
| Hudson, Paul Godfrey | *North Chelmsford* | Brick House 11 |
| Kaufmann, Harold Ralph | *Minneapolis, Minn.* | Farrar 3 |
| Kresser, Philip Peter | *Roxbury* | Clement 5 |
| LaTour, Charles Foster | *New York, N. Y.* | Phillips 28 |
| Lord, Francis | *Lynn* | Bartlet 10 |
| Lowenstein, Laurence Bernard | *Memphis, Tenn.* | Mr. Clark's |
| McHatton, John Morier | *Butte, Mont.* | Mrs. McHatton's |
| Manning, Frederick Johnson | *New York, N. Y.* | Bartlet 22 |
| Markey, Francis Patrick | *Andover* | Mr. Markey's |
| Matthews, Kenneth Robertson | *Huntsville, Ala.* | Bartlet 11 |
| Nute, Harold Horn | *St. Louis, Mo.* | Bartlet 27 |
| O'Sullivan, Timothy Joseph, Jr. | *Andover* | Mr. O'Sullivan's |
| Owen, Arch | *Carthage, Ill.* | Mr. Eastman's |
| Palmer, William Eagle | *New York, N. Y.* | Eaton 6 |

| NAMES | RESIDENCES | ROOMS |
|---|---|---|
| Perez, Angelo | *Andover* | Mr. Perez's |
| Platt, Norman Huntington | *Dover, N. J.* | Brick House 3 |
| Porter, Elbert Stotthof | *Andover* | Mrs. Porter's |
| Ritch, Wells Rossiter | *Port Jefferson, N. Y.* | Phillips 10 |
| Rosener, Edmond James | *New York, N. Y.* | Mrs. Gardner's |
| Scott, Harold Duel | *Granville, N. Y.* | Mr. Phillips's |
| Selden, James Kirtland | *Lawrence* | Bancroft 14 |
| Sheldon, Charles Mortimer, Jr. | *Kansas City, Mo.* | Bancroft 7 |
| Small, Thomas Matthew | *Silverton, Ore.* | Dr. Torrey's |
| Smith, Frederick William | *Ballardvale* | Brick House 10 |
| Smith, Norman Butler | *Boston* | Phillips 1 |
| Smith, Obadiah Howard | *Lawrence* | Lawrence |
| Smith, Winthrop Hiram | *South Hadley Falls* | Churchill 2 |
| Sprague, Burton Grant | *Mt. Vernon, N. Y.* | Farrar 6 |
| Stone, Van Zandt | *Andover* | Mr. Stone's |
| Taylor, James | *Millburn, N. J.* | Bancroft 14 |
| Tompkins, Boylston Adams | *Trenton, N. J.* | Brick House 20 |
| Tripp, Bernard Elroy | *Palmer Falls, N. Y.* | Clement 1 |
| Weil, Elmer Rothschild | *Fort Wayne, Ind.* | Mrs. Whittemore's |
| Wells, Augustus Lewis | *Waterbury, Conn.* | Phillips 14 |
| Whipple, Harold Cogswell | *Andover* | Mrs. Whipple's |
| Williams, Amory Leland | *Andover* | Mrs. Phelps's |

JUNIOR MIDDLERS 58

# Scientific Department

| NAMES | RESIDENCES | ROOMS |
|---|---|---|
| Aney, John Lorne | *Worcester, N. Y.* | Mrs. Shattuck's |
| Axt, William Louis | *Newark, N. J.* | Bartlet 29 |
| Bell, Andrew Wilkes | *Waterbury, Conn.* | Clement 11 |
| Black, Angus Cecil | *Cheever, N. H.* | Brick House 6 |
| Bordeaux, Chester Raymond | *Seattle, Wash.* | Mr. Clark's |
| Bowden, William McEchron | *Glens Falls, N. Y.* | Mr. Clark's |
| Brann, Maurice Robert | *Warren, Pa.* | Mr. Allen's |
| Broomfield, Maurice Max | *Chelsea* | Phillips 19 |
| Brown, LeRoy Hussey | *Dover, N. H.* | Bancroft 3 |
| Butler, Mifflin Morrison | *Casper, Wyo.* | Miss Clough's |
| Callanan, William Francis | *Whitman* | Clement 8 |
| Casselberry, Hibbard | *Chicago, Ill.* | Bancroft 3 |
| Chu, Yu Mai | *Canton, China* | Eaton 7 |
| Cooper, Nelson Bryant | *Cascade, Mont.* | Mrs. Tree's |
| Coover, David Gross | *Denver, Colo.* | Mrs. Batchelder's |
| Craig, George Taliaferro | *Port Arthur, Texas* | Phillips 4 |
| Creighton, Robert | *Thomaston, Me.* | Bartlet 13 |
| Cummings, Marston | *Chicago, Ill.* | Miss Gay's |
| Daniels, Roy Ashton | *Lawrence* | Lawrence |
| Davis, Henry Charles | *Sioux City, Iowa* | Miss Clough's |
| Donovan, Henry McCormick | *Lawrence* | Lawrence |
| Douglas, Francis Kenneth | *New York, N. Y.* | Miss Tilton's |
| Dupont, Lawrence Herbert | *Houma, La.* | Bartlet 20 |
| Dyer, Isaac Bartlett Cabot | *Portland, Me.* | Abbot 11 |
| Eggleston, Herbert Lyman | *Bayonne, N. J.* | Stuart 1 |
| Estrada, Carlos | *Campeche, Mexico* | Mrs. Whitney's |
| Finn, Edmund Mathew Joseph | *Lawrence* | Lawrence |
| Fotterall, Walter William Law | *Scarborough, N. Y.* | Bancroft 13 |
| Gridley, Ralph Waldo Emerson | *Somerville* | Bartlet 30 |
| Hall, Carroll Miller | *Jamestown, N. Y.* | Stuart 3 |
| Hann, Francis | *Brookline* | Mr. Eastman's |
| Harlow, Robert Bleakie | *Hyde Park* | Miss Tilton's |
| Hay, Benjamin Harrison | *Minersville, Pa.* | Brick House 20 |
| Hayes, Perry | *South Manchester, Conn.* | Clement 10 |
| Hendee, Frank Jones | *Burlington, Vt.* | Miss Waterbury's |
| Hill, Edward Knight | *Peekskill, N. Y.* | Miss Cheever's |
| Hill, Lucius Tuttle | *Brookline* | Woods 6 |
| Holmes, Robert Anderson, Jr. | *Pelham Heights, N. Y.* | Miss Morrill's |
| Holton, Addison Ephraim | *Chicago, Ill.* | Miss Tilton's |
| Hooper, Charles, 2d | *Manchester* | Mr. Eastman's |

| NAMES | RESIDENCES | ROOMS |
|---|---|---|
| Hopkins, Warren | *Ridgewood, N. J.* | Churchill 5 |
| Hughes, David Mulvane | *Topeka, Kan.* | Mr. Frost's |
| Hunt, Frank Shepard | *Peabody* | Phillips 23 |
| Hunt, Stephen Irving | *Norwood* | Mrs. Tree's |
| Kamm, Jacob Gray | *Portland, Ore.* | Mr. Frost's |
| Keeline, Roger | *Council Bluffs, Iowa* | Mr. French's |
| Kelly, Irwin Wilson | *Wheeling, W. Va.* | Taylor 5 |
| Kwan, Sung Sing | *Tientsin, China* | Churchill 3 |
| Ladd, Whitney Wallace | *Rouses Point, N. Y.* | Brick House 10 |
| Lawrason, Levering | *St. Francisville, La.* | Bartlet 28 |
| Loeb, William Louis | *Memphis, Tenn.* | Mr. Chandler's |
| Luk, Shin Cho | *Tientsin, China* | Woods 3 |
| McLay, Archibald George | *North Andover* | North Andover |
| Miller, William Frank | *Bradford, Pa.* | Churchill 6 |
| Milne, Douglas Duncan | *Lexington* | Mr. McCurdy's |
| Morrison, Phillips Garrison | *Andover* | Mr. Morrison's |
| Myer, Joseph | *Carthage, Tenn.* | Bancroft 17 |
| Newcomb, Russell | *New York, N. Y.* | Bancroft 18 |
| O'Neil, Francis | *New York, N. Y.* | Stuart 4 |
| Owen, Knight Barry | *Vineyard Haven* | Bartlet 24 |
| Pierce, Sylvester Samuel | *Worcester* | Mr. Stone's |
| Pomeroy, Brenton Crane | *Pittsfield* | Mr. Clark's |
| Powell, Kenneth Dodge | *Tacoma, Wash.* | Miss Clough's |
| Ralph, Blanchard Earl | *Andover* | Mr. Ralph's |
| Ralph, Guy Clark | *Corinth, N. Y.* | Clement 1 |
| Remmes, Francis Bernard | *Andover* | Mr. Remmes's |
| Ripley, Reginald Lincoln | *Hingham Centre* | Phillips 10 |
| Scott, William Alexander | *Brockton* | Abbot 14 |
| Shannon, Clarence William | *Seattle, Wash.* | Miss Ellis's |
| Snyder, Charles Harding | *Germantown, Pa.* | Mrs. Holt's |
| Sternberger, Melville Joseph | *Memphis, Tenn.* | Mrs. Holt's |
| Stover, Harold Lincoln | *Amesbury* | Clement 16 |
| Tilton, Arthur Byron | *Brockton* | Mrs. Doyle's |
| Timbie, Clyde Taylor | *Pittsfield* | Brick House 6 |
| VanBrocklin, Charles Ernest | *Syracuse, N. Y.* | Brick House 13 |
| Vibert, Louis Vandon | *Unionville, Conn.* | Mr. Eastman's |
| Warner, Donald Amos | *Duluth, Minn.* | Mr. Allen's |
| White, Charles Anthony | *New York, N. Y.* | Mr. Cannon's |
| Wise, Raymond Franklin | *Joplin, Mo.* | Phillips 19 |
| Wyer, George Pearl | *Woburn* | Mr. Newton's |
| Young, Walter Dickson, Jr. | *Bay City, Mich.* | Mr. Sherman's |

JUNIOR MIDDLERS 81

R. E. Cook '11
1913

# Classical Department

| NAMES | RESIDENCES | ROOMS |
|---|---|---|
| Abbott, Frederic Kimpton | *Boston* | Mrs. Foster's |
| Allen, Winthrop Hotchkiss | *Andover* | Mr. Allen's |
| Auty, Clarence | *Andover* | Mrs. Auty's |
| Bain, Joseph Andrew | *Lawrence* | Lawrence |
| Bayne, Lloyd Moore | *New Brighton, N. Y.* | Bartlet 22 |
| Blauvelt, Livingston | *New York, N. Y.* | Pease 11 |
| Boles, Thomas John, Jr. | *Dorchester* | Clement 6 |
| Cook, Robert Strong | *Canandaigua, N. Y.* | Pease 12 |
| Darrow, Nicholas Jay | *Glenwood Springs, Colo.* | Mrs. Foster's |
| del Carril, Carlos Frederico | *Buenos Aires, Argentina* | Miss Clough's |
| Dunscombe, Godefroi | *Stuart, Fla.* | Pease 14 |
| Feeney, James Warren | *Andover* | Mr. Feeney's |
| Fox, Joseph William | *New York, N. Y.* | Pease 10 |
| Gardner, Nelson Mack | *Somerville* | Mr. Frost's |
| Gates, Harold Emery | *Andover* | Dr. Gates's |
| Grout, John William | *Andover* | Mr. Grout's |
| Hall, Christian Devereux | *East Orange, N. J.* | Farrar 4 |
| Hatheway, Edwin Reynolds | *Fall River* | Woods 8 |
| Hearne, Robert Griffith | *Denver, Colo.* | Pease 10 |
| Higgins, William Barnett | *Andover* | Mr. Higgins's |
| Jackson, John Spencer | *River Forest, Ill.* | Mr. French's |
| Kaiser, George Francis | *Boston* | Miss L. G. Merrill's |
| Lindblom, Olof Henry | *Berkeley, Cal.* | Mrs. Gardner's |
| Ludwig, Irving Frank | *Boston* | Dr. Clarke's |
| Martinez, John Stephen | *Monte Vista, Colo.* | Brick House 4 |
| Mitchell, John Lendrum | *Milwaukee, Wisc.* | Phillips 12 |
| Moorehead, Ludwig King | *Andover* | Mr. Moorehead's |
| Robinson, Lucius Waterman, Jr. | *Rochester, N. Y.* | Churchill 5 |
| Slayton, Ralph Fremont | *Melrose* | Abbot 15 |
| Smith, Vaughan Ellerslie | *Wilmington, N. C.* | Woods 4 |
| Stearns, Lester Orville | *Dunkirk, N. Y.* | Bancroft 5 |
| Sterne, Howard Samuel | *New York, N. Y.* | Pease 7 |
| Tetley, Egbert Foster | *North Chelmsford* | Brick House 8 |
| Watson, Harold | *Redlands, Cal.* | Mr. Phillips's |

JUNIORS 34

# Scientific Department

| NAMES | RESIDENCES | ROOMS |
|---|---|---|
| Boone, Louis Cerf | *Kansas City, Mo.* | Mr. Eastman's |
| Brown, Frank Warren | *Winchester* | Clement 2 |
| Case, Clarence Worthy | *Canandaigua, N. Y.* | Mr. Frost's |
| Cavanaugh, Allie Joseph | *Manchester, N. H.* | Miss Carter's |
| Clune, Henry William | *Rochester, N. Y.* | Phillips 15 |
| Cooley, Leon Willard | *Duluth, Minn.* | Mr. Allen's |
| Dickey, William Laurence | *Kansas City, Mo.* | Eaton 5 |
| Dickson, Harold Benton | *Martinsville, Ind.* | Mr. Frost's |
| Duffey, Walter Edgerton | *Vincennes, Ind.* | Mrs. Whittemore's |
| Durfee, William, Jr. | *Fall River* | Woods 7 |
| Edwards, Daniel Murray, Jr. | *Syracuse, N. Y.* | Mr. Eastman's |
| Eyre, John Alfred | *Flushing, N. Y.* | Mrs. Foster's |
| Ferguson, John Stahl | *Paducah, Ky.* | Pease 11 |
| Flagg, Harland Wetherbee | *East Acton* | Prof. Graves's |
| Fletcher, Charles Willard | *Elizabeth, N. J.* | Clement 14 |
| George, Donald Payson | *Thomaston, Me.* | Bartlet 13 |
| Gleason, William Grant | *Hartford, Conn.* | Clement 7 |
| Goggin, James Edward Lambert | *Marlboro* | Clement 4 |
| Hale, David Clendon | *Cambridge* | Pease 9 |
| Johnson, Ralph | *Allston* | Mr. Allen's |
| Jones, Robert Norman | *East Boston* | Clement 2 |
| Lamm, Allan | *Evanston, Ill.* | Mrs. Doyle's |
| Lee, Charles Bartholomew | *Lowell* | Lowell |
| Lilly, Farwell Platt | *Seattle, Wash.* | Mr. Clark's |
| Littlefield, Raymond Sylvester | *Colorado Springs, Colo.* | Phillips 11 |
| Look, John Russell | *Oak Bluffs* | Mr. Phillips's |
| McCormick, William Carl | *Williamsport, Pa.* | Woods 5 |
| Mansfield, Henry | *Lincoln, Neb.* | Mr. Chandler's |
| Moon, Frank Leslie | *San Jose, Cal.* | Abbot 6 |
| Ninomiya, Itaru | *Oita-Ken, Japan* | Clement 18 |
| O'Brien, Charles Joseph | *Fulton, N. Y.* | Mr. Eastman's |
| Page, Donald Lyman | *Springfield* | Pease 9 |
| Palmer, Wayne Francis | *Paducah, Ky.* | Phillips 13 |
| Perley, Sydney Harold | *Ipswich* | Churchill 4 |
| Powell, Willis McDonald | *Upper Montclair, N. J.* | Miss Morrill's |
| Quinn, Robert Nicholas, Jr. | *New York, N. Y.* | Farrar 6 |

# PHILLIPS ANDOVER

| NAMES | RESIDENCES | ROOMS |
|---|---|---|
| Sheldon, William Wheeler | *Kansas City, Mo.* | Bancroft 8 |
| Sterne, Cecil Michael | *New York, N. Y.* | Miss Waterbury's |
| Stevens, John Butler, Jr. | *Tacoma, Wash.* | Miss Ellis's |
| Stone, Walter Guy | *Haverhill* | Brick House 8 |
| Sutton, Eben | *North Andover* | North Andover |
| Thompson, Beverley Venable | *Fort Worth, Texas* | Miss Cheever's |
| Walworth, Joseph | *Lawrence* | Lawrence |
| Weymouth, Merle Porter | *Brewer, Me.* | Mr. Newton's |
| White, Edward Russell | *Rutland, Vt.* | Farrar 1 |
| Wood, Lawrence Matteson | *Denver, Colo.* | Mrs. Batchelder's |
| Worthen, Alfred Reed | *Weymouth* | Pease 12 |

JUNIORS 47

# Classification

| | | |
|---|---|---|
| Classical Department — | | |
| Class I — Seniors, | 65 | |
| Class II — Middlers, | 68 | |
| Class III — Junior Middlers, | 58 | |
| Class IV — Juniors, | 34 | |
| | | 225 |
| Scientific Department — | | |
| Class A — Seniors, | 61 | |
| Class B — Middlers, | 86 | |
| Class C — Junior Middlers, | 81 | |
| Class D — Juniors, | 47 | |
| | | 275 |
| Total | | 500 |

# Representation

| | | | |
|---|---|---|---|
| Massachusetts, | 163 | Alaska, | 3 |
| New York, | 85 | Louisiana, | 3 |
| Connecticut, | 30 | Texas, | 3 |
| New Jersey, | 26 | Florida, | 2 |
| Illinois, | 18 | Kansas, | 2 |
| Colorado. | 15 | Michigan. | 2 |
| Pennsylvania, | 15 | Montana, | 2 |
| Missouri, | 12 | Oregon, | 2 |
| Maine, | 11 | Alabama, | 1 |
| Ohio, | 10 | Dist. of Columbia, | 1 |
| Indiana, | 9 | Hawaiian Islands, | 1 |
| Washington, | 9 | Mississippi, | 1 |
| Kentucky, | 7 | North Carolina, | 1 |
| New Hampshire, | 7 | Utah, | 1 |
| Tennessee, | 7 | West Virginia, | 1 |
| Minnesota, | 6 | Wyoming, | 1 |
| California, | 5 | China, | 8 |
| Rhode Island, | 5 | Mexico, | 2 |
| Vermont, | 5 | Argentina, | 1 |
| Iowa, | 4 | Canada, | 1 |
| Maryland, | 4 | Japan, | 1 |
| Wisconsin, | 4 | | |
| Nebraska, | 3 | Total | 500 |

# Alpha Delta Tau

## Gamma Chapter

Charter granted . . . 1907

This society aims to bestow that recognition upon high scholarships in the preparatory schools which the Phi Beta Kappa Society gives to them in the colleges. Election to membership is based on superior scholarship in all subjects for the Senior year.

MEMBERS FOR 1909

David Ernest Adams
Wilfred Warren Barrows
Frank Bryan Chamberlin
John Nichols Donovan
John Bradbury Judkins
Charles Carleton Kimball
Frederick Benjamin Kugelman
Ernest Wetmore Pittman
Lucian Platt
Francis Butler Thwing
George Safford Torrey
Walter Henry Snell
Josiah Donald Thompson
James Ward Twichell

## Award of Prizes, 1908-1909

| | |
|---|---|
| *The Draper Prizes* | (1) Francis Butler Thwing, Cleveland, O.<br>(2) Marcus Beebe, Wakefield.<br>(3) John Nichols Donovan, Bellingham, Wash. |
| *The Means Prizes* | (1) George Safford Torrey, Providence, R. I.<br>(2) William Laubach Nute, St. Louis, Mo.<br>(3) Herbert Elmer Pickett, Worcester, N. Y. |
| *The Harvard-Andover English Prizes* | (1) Francis Butler Thwing, Cleveland, O.<br>(2) Elbridge Bancroft Pierce, Branford, Conn. |
| *The Robinson Prizes* | *Representing Philo*<br>Herbert Elmer Pickett, Worcester, N. Y.<br>Adolphus W. Greely, Jr., Washington, D. C.<br>Harold Hall Hartwell, Fitchburg. |

| | |
|---|---|
| *The Andrew Potter Prizes* | (1) Edward Woolsey Freeman, New York, N. Y.<br>(2) David Ernest Adams, Hanover, N. H. |
| *The Cook Prizes* | (1) John Houghton Taylor, Cambridge.<br>(2) David Ernest Adams, Hanover, N. H.<br>(3) George Safford Torrey, Providence, R. I.<br>*Honorable Mention*<br>Charles Carleton Kimball, Andover. |
| *The Dove Prizes* | (1) John Raymond Tuttle, Syracuse, N. Y.<br>(2) George Safford Torrey, Providence, R. I.<br>(3) William Parker Seeley, Bridgeport, Conn. |
| *The Crane Prizes* | No award. |
| *The Valpey Prizes* | *Latin prize divided between*<br>{ Earnest Bartholow Dustan, Concord.<br>{ John Radford Abbot, Andover.<br>*Greek*—John Radford Abbot, Andover. |
| *The Convers Prizes* | (1) James Parsons Gifford, New York, N. Y.<br>(2) Frederick Benjamin Kugelman, New York, N. Y.<br>(3) Jonathan Sawyer, New Rochelle, N. Y. |
| *The Wadsworth Prize* | Roy Edward Hardy, Andover. |
| *The Yale-Andover Prizes* | *Yale College*<br>(1) Reginald Kennelly Fessenden, Brant Rock.<br>(2) Samuel Kendall Bushnell, Arlington.<br>*Sheffield Scientific School*<br>(1) Sherman Tunstall Armstrong, Salt Lake City, U.<br>(2) J Raymond Beach, Waverly, N. Y. |
| *The Robert Stevenson German Prize* | Edward Woolsey Freeman, New York, N. Y. |
| *The Washington Alumni Prize* | Adolphus W. Greely, Jr., Washington, D. C. |
| *The Frederic Holkins Taylor Prize* | Walter Henry Snell, Brockton.<br>*Honorable Mention*<br>Roy Edward Hardy, Andover. |

THE GYMNASIUM

# In Memoriam

Justus Fletcher

Died July 10, 1909

# SCHOOL ORGANIZATIONS

# GLEE CLUB

Q. Reynolds, *Leader*

**FIRST TENORS**

S. W. R. Eames — W. B. Slater — P. F. Stewart
N. Williams — S. K. Smith

**SECOND TENORS**

S. T. Armstrong — B. F. Avery — T. L. Bayne
J. W. Gemmer — J. P. Gifford — J. C. O'Brien

**FIRST BASSES**

J. C. Cahill — G. S. Davis — R. S. Davis
J. M. Palmer — Q. Reynolds — E. C. Hunter
A. W. Nicholson — A. L. Williams

**SECOND BASSES**

J. H. Gridley — H. V. Kohler — C. F. La Tour
K. Reynolds — E Robinson — B. A. Tompkins
R. H. Thompson

Cox, *Pianist*

**QUARTET**

S. W. R. Eames — Q. Reynolds — K. Reynolds
R. M. Thompson

Smith Slater Gifford Hunter Stewart Kohler Fowler Davis Bayne Nickleson Davis Cox
O'Brien Gridley Gemmer La Tour
Thompkins Eames Reynolds Palmer Thompson
Palmer Cahill Avery Williams Robinson

H. C. Black, *Leader*

**BANJEAURINES**

J. M. Wilcox

R. Martin

**BANJOS**

C. S. Reed

C. H. Foster

S. W. Ehrich

F. J. Manning

C. H. Harrison

K. Owen

**GUITARS**

H. C. Black

W. G. Dickey

W. P. Keith

Harrison Wilcox Ehrich Martin Manning Owen
Dickey Reed Black Palmer Keith

B. H. Fonda, *Leader*

**FIRST MANDOLINS**

P. B. Owen
W. C. McCormick
J. K. McCormick
R. S. Randolph
R. K. Fessenden
H. Harbison
E. H. Hall
J. T. Ogden
C. H. Harrison

**SECOND MANDOLINS**

H. C. Greene
H. P. Wilson
E. M. Price
S. Corey
C. B. Hall
K. Rand

**GUITARS**

W. G. Dickey
H. C. Black
W. P. Keith
S. Morrison

**VIOLIN**

G. M. Gates

Corey Gates Rand Harrison Foster Greene Keith Fessenden Price Morrison Hall
Black McCormick Ogden Randolph
Harbison Owen Fonda Palmer Dickey

## Mandolin Club

# Leaders and Managers

## Glee Club

| | | | | | |
|---|---|---|---|---|---|
| 1877 | G. A. Tyzzer | 1881 | C. A. Jones | 1885 | W. B. Segner |
| 1878-79 | S. M. Gordon | 1882 | W. G. Schaafflee | 1886 | G. Thwing |

| Leaders | | Managers |
|---|---|---|
| Mr. Chandler | 1887 | |
| G. B. Hollister | 1888- | J. T. Carr |
| S. E. Farwell | 1889- | A. E. Addis |
| A. E. Addis | 1890- | R. W. Holmes |
| N. P. Coffin | 1891- | B. W. Stover |
| N. P. Coffin | 1892- | C. A. Crawford |
| T. F. Russell | 1892-93 | W. J. Lapham |
| I. G. Weston | 1893-94 | G. C. Schrieber |
| H. W. Brown | 1894-95 | C. P. Dodge |
| H. W. Brown | 1895-96 | H. W. Mitchell |
| H. W. Mitchell | 1895-96 | A. J. Baker |
| Rossiter Howard | 1896-97 | P. J. Morgan |
| Rossiter Howard | 1897-98 | A. M. Taylor |
| G. E. Leonard | 1898-99 | T. Howard |
| H. P. Dyer | 1899-00 | W. B. Jordan, Jr. |
| R. A. Bliss | 1900-01 | L. F. Bissell |
| R. A. Bliss | 1901-02 | L. J. Perrin |
| J. R. Russell | 1902-03 | N. Paschal |
| H. N. Humphries | 1903-04 | J. C. Thornton |
| J. M. Howard | 1904-05 | E. L. Fouts |
| L. G. Hall | 1905-06 | E. I. Eldredge |
| H. J. MacKay | 1906-07 | A. W. Lancashire |
| R. Stiles | 1907-08 | A. W. Lancashire |
| K. Reynolds | 1908-09 | N. C. Palmer |
| Q. Reynolds | 1909-10 | N. C. Palmer |

## Banjo Club

| | | |
|---|---|---|
| F. K. Hollister | 1888-89 | |
| F. K. Hollister | 1889-90 | |
| H. G. Sanford | 1890-91 | |
| F. W. Howard | 1891-92 | L. G. Fisher |
| F. W. Howard | 1892-93 | M. E. Stone |
| V. M. Tyler | 1893-94 | J. S. Elliott |
| T. H. Spence | 1894-95 | G. P. Docker |
| R. P. Tyler | 1895-96 | L. Mitchell |
| E. H. Clark | 1896-97 | L. E. Fulton |
| J. F. Janes | 1897-98 | A. M. Taylor |
| S. H. Moseley, 2nd | 1898-99 | T. Howard |
| S. H. Moseley, 2nd | 1899-00 | W. B. Jordan, Jr. |
| H. Bruff | 1900-01 | L. F. Bissell |
| H. W. Paine | 1901-02 | L. J. Perrin |
| E. B. Chapin | 1902-03 | N. Paschal |
| W. B. Binnian | 1903-04 | J. C. Thornton |
| D. S. Phelps | 1904-05 | E. L. Fouts |
| L. M. Chapin | 1905-06 | E. I. Eldredge |
| R. B. Kissam | 1906-07 | A. W. Lancashire |
| R. B. Kissam | 1907-08 | A. W. Lancashire |
| S. Partridge | 1908-09 | N. C. Palmer |
| H. C. Black | 1909-10 | N. C. Palmer |

# Mandolin Club

| Leaders | | Managers |
|---|---|---|
| F. W. Howard | 1892-93 | M. E. Stone |
| M. T. Clark | 1893-94 | J. S. Elliott |
| A. W. Davis | 1894-95 | G. P. Docker |
| S. F. Shattuck | 1895-96 | L. Mitchell |
| G. L. White | 1896-97 | L. E. Fulton |
| J. W. Burdick | 1897-98 | A. M. Taylor |
| A. J. Bruff | 1898-99 | T. Howard |
| F. Squier, Jr. | 1899-00 | W. B. Jordan, Jr. |
| J. Farson, Jr. | 1900-01 | L. F. Bissell |
| F. H. Gordon | 1901-02 | L. J. Perrin |
| E. C. Boynton | 1902-03 | N. Paschal |
| T. C. Gordon | 1903-04 | J. C. Thornton |
| E. L. Fouts | 1904-05 | E. L. Fouts |
| P. W. Blake | 1905-06 | E. I. Eldredge |
| H. H. Kissam | 1906-07 | A. W. Lancashire |
| H. S. Day | 1907-08 | A. W. Lancashire |
| J. R. Shuman | 1908-09 | N. C. Palmer |
| B. H. Fonda | 1909-10 | N. C. Palmer |

Reynolds Black Fonda
Palmer

Officers of Musical Clubs

Gaylord M. Gates, *Leader-Manager*

## Members

H. C. Black
J. L. Cahill
P. H. English
C. H. Foster
G. M. Gates
H. H. Gile
H. C. Greene
W. M. Powell
C. S. Reed
H. L. Stover

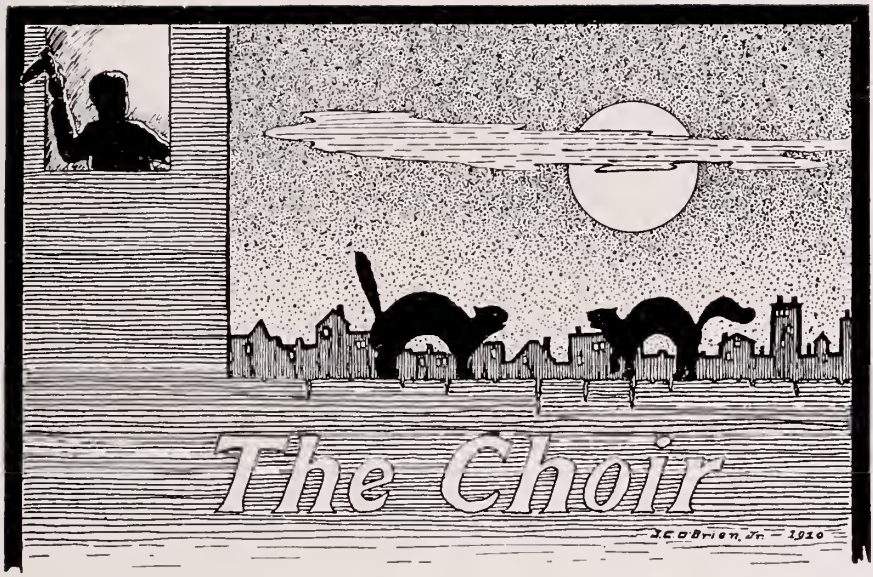


Quentin Reynolds, *Chorister*

John Leslie Cahill, *Assistant Organist*

---

## Members

Harvey Wilmot Black
Robert Stevens Davis
Harold Benton Dickson
Francis Marion Dougherty
Lemuel Bartlett Fowler
Joseph Herbert Gridley
Robert Nelson Hoeflich
Robert Anderson Holmes, Jr.
John Smith Kennedy
Eugene Horton Lynde
Archibald Macdonald Miller
Douglas Duncan Milne
Charles Joseph O'Brien
John Mumford Palmer
Elbert Stotthof Porter
Ogilvie Henry Sheldon
Pliny Fisk Stewart
Amory Leland Williams
Norman Williams

Eames Q. Reynolds K. Reynolds Thompson

The Academy Quartet

# ·Literary·

## Officers

**Fall Term**

Quentin Reynolds, 1910, *President*
B. A. Tompkins, 1912, *Vice-President*
H. W. Black, 1910, *Secretary*
W. L. Nute, 1910, *Treasurer*

**Winter Term**

W. L. Nute, 1910, *President*
H. T. Morse, 1911, *Vice-President*
H. R. Hawley, 1910, *Secretary*
B. H. Hay, 1912, *Treasurer*

**Spring Term**

J. P. Baxter, 3rd, 1910, *President*
L. S. Phillips, 1910, *Vice-President*
W. G. Rice, Jr., 1910, *Secretary*
H. T. Morse, 1911, *Treasurer*

# Members of Philo 1909-10

Armstrong, S. T.
Axt, W. L.
Baxter, J. P. 3d
Bayne, T. L.
Black, H. W.
Boynton, M. H.
Broomfield, M. M.
Bruce, A. B., 2nd
Butler, M. M.
Cook, R. S.
Corey, S.
Dustan, E. B.
Fessenden, R. K.
Fiske, W. M.
Gamble, R. H.
Greene, H. C.
Gridley, J. H.
Gridley, R. W. E.
Harris, H. R.
Hawley, H. R.
Hay, B. H.
Kastor, R. N.
Lawrason, L.
Manning, F. J.
Mansfield, H., Jr.
McHatton, J. M.
Morse, H. T.
Noyes, E. M.
Nute, G. H.
Nute, H. H.
Nute, W. L.
Owen, P. B.
Phillips, L. S.
Porter, E. S.
Price, E. M.
Quinn, R. N.
Randolph, R. S. F.
Reynolds, Q.
Rice, W. G., Jr.
Small, T. M.
Smith, C. H.
Smith, W. H.
Stearns, H. C.
Stone, W. G.
Taylor, W. O.
White, C. H.
Woodbridge, S. T.
Wortham, H. F.

# FORUM

## Officers

---

**Fall Term**

J. T. Ogden, *President*
W. Gould, *Vice-President*
A. H. Schoellkopf, *Secretary*
P. F. Stewart, *Treasurer*

**Winter Term**

W. E. Pratt, *President*
M. C. Dowling, *Vice-President*
C. T. Timbie, *Secretary*
E. S. Bentley, *Treasurer*

**Spring Term**

M. C. Dowling, *President*
E. O'Brien, *Vice-President*
C. T. Timbie, *Secretary*
O. S. Hart, *Treasurer*

# Members of Forum 1909-10

Bell, A. W.
Bentley, E. S.
Brady, J. G.
Brady, H. P.
Brady, S. J.
Brown, L. H.
Dowling, M. C.
Donworth, C. T.
Freyfogle, B. A.
Gemmer, J. W.
Gould, W. E.
Gordon, A. R.
Goodell, D.
Hall, E. H.
Hart, O. S.
Hoffman, J. H.
Mann, C. A.
Ninomiya, I.
O'Brien, E.
Ogden, J. T.
Pratt, W. E.
Robinson, L. W.
Stewart, P. F.
Sheffield, W. P., Jr.
Tilton, G. H., Jr.
Timbie, C. T.
Tripp, B. E.
Tupper, W. S.
Warren, K. F.
Wyer, G. P.

Phillips Brady Baxter O'Brien Rice Bentley Price

Philo-Forum Debaters

Brady Nute
Rice Baxter

Academy Debating Team

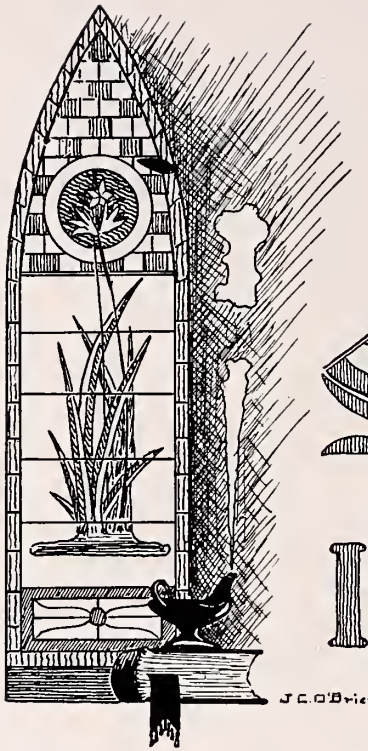


# Society of Inquiry

Established 1833

## Officers

### First Half Year

W. L. Nute, *President*
C. T. Timbie, *Vice-President*
J. S. Cahill, *Secretary*
Q. Reynolds, *Treasurer*

### Second Half Year

W. L. Nute, *President*
N. V. Donaldson, *Vice-President*
H. W. Hobson, *Secretary*
Q. Reynolds, *Treasurer*

# Religious

THE work of the Society of Inquiry of this year (1909-1910) has had three distinct branches. The regular Sunday evening meetings, and especially the open meetings at which there is no outside speaker, have been held with much success. At these open meetings, the subjects discussed have been subjects of intense interest to every student. It is hoped that these meetings will become a more and more important part of the Society's work. Another branch of the work has been the organization of a number of Bible classes, six in all. With the help of Mr. Stackpole and other members of the faculty, it was possible to arrange for a number of these classes on such a wide range of subjects as to interest a good number of the fellows in school. Fully two hundred fellows were enrolled, and, though not that number have attended regularly, the interest in the groups has kept up splendidly throughout the year. The third branch of the work has been the Social Service work among the foreigners and poor boys of Lawrence. This work was started in the fall of 1908. Under the auspices of the Lawrence Y. M. C. A., a number of English classes were organized among the foreigners of Lawrence. These classes were composed largely of grown men—Syrians, Lithuanians, and Poles—who were anxious to learn English in order that they might make more rapid advancement in the mills and become better citizens. These classes were led by teams of two fellows each from school, who went over to Lawrence on different evenings of the week. The classes continued throughout the winter term and some even extended into the spring term. In addition to this, two fellows from school went over to the Boys' Club in Lawrence one night a week each, to lead the young boys of the club in gymnasium classes; thus helping to keep these youngsters out of the street after dark. This Social Service work is still young in Andover, but it is growing, and the prospects are that it will in time become an important part of Andover school life.

# Andover at Northfield

Twenty fellows went from Andover as delegates to the Northfield Student Conference last year (1909). As usual, the majority of the men stayed in East Hall with the Yale delegation.

The following men composed the delegation:

DUDLEY INGRAHAM, 1909, *Chairman*

1909

E. J. WEBSTER — E. P. APPLEGATE — E. H. WILLIAMS, 3RD
S. S. TORREY — N. C. REED — W. H. WOOLVERTON, JR.
H. E. PICKETT — C. W. HAMILTON — DUDLEY INGRAHAM

1910

C. A. BROWNELL — D. C. TOWNSON — HUGH HARBISON
H. R. HAWLEY — L. M. STEWART — W. L. NUTE

1911

C. A. MANN — P. F. STEWART — F. K. DOUGLAS
S. H. NUTE

1912

H. C. WHIPPLE

# PUBLICATIONS

**Managing Editor**

John Trecartin Ogden, 1910

---

**Business Manager**

DeForest Guy Raymond, 1910

---

**Assistant Managing Editor**

Willard W. Butts

---

**Assistant Business Manager**

J. Herbert Gridley, 1911

---

**Associate Editors**

Quentin Reynoldds, 1910
Lindsay Bradford, 1910
Gilmore G. Jones, 1910
Wallace D. Holden, 1910
King Tolles, 1910
Edward S. Bentley, 1910
Hudson R. Hawley, 1910
Francis K. Douglas, 1911
Pliny F. Stewart, 1911
Stanley Morrison, 1911
Russell G. Hay, 1911

Stewart Douglas Morrison Holden Hay Toiles Hawley
Jones Reynolds Bradford
Butts Raymond Ogden Gridley

**Phillipian Board**

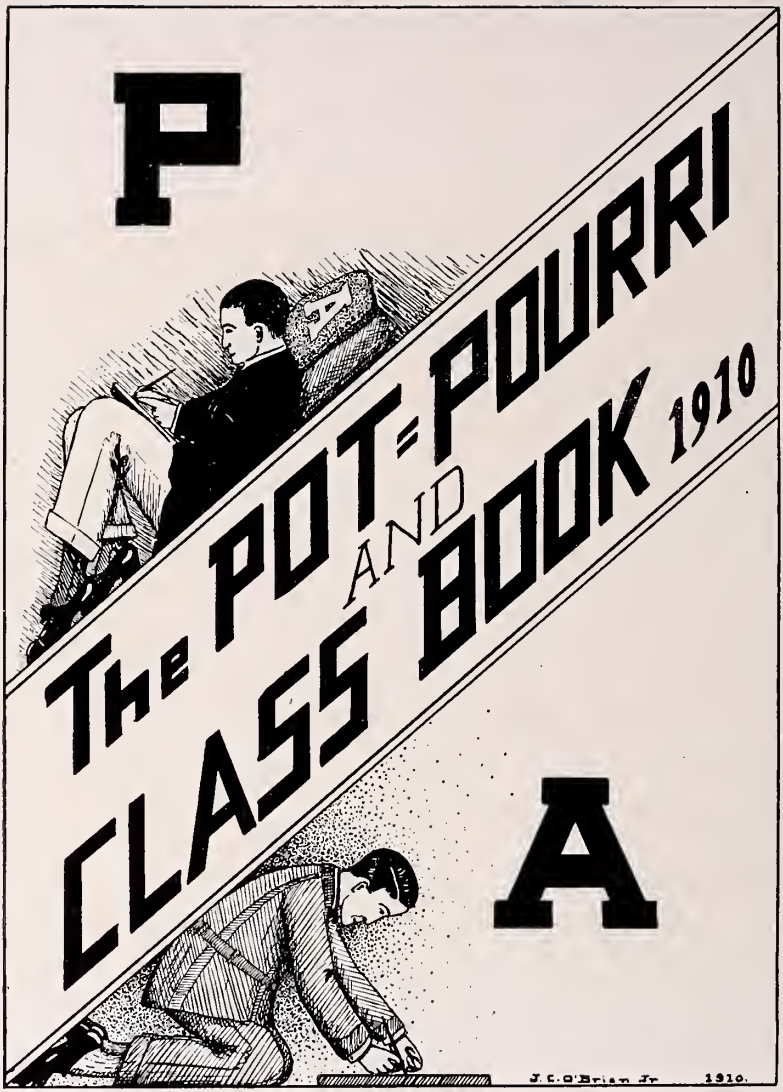


**Managing Editor**

CHARLES WILLIAM ARNOLD, Jr.

**Business Manager**

GEORGE GILMORE JONES

**Assistant Business Manager**

ALFRED HUGO SCHOELLKOPF

**The Board**

Luther Loomis Killam
Gilmore Sherwin Davis
Charles Rogers Lord
Raymond Edwin Cox
J. Charles O'Brien, Jr.

Lord O'Brien Davis
Schoellkopf Arnold Jones Killam

## Pot-Pourri Board

**Managing Editor**

R. K. FESSENDEN

---

**Business Manager**

R. S. WAINWRIGHT

---

**The Board**

H. R. Hawley
H. R. Harris
Joseph Garland
J. T. Ogden
K. Rand
E. Robinson
R. F. Randolph
Russell Newcomb

Hawley Randolph Garland Robinson Newcomb
Wainwright Fessenden Ogden

## Mirror Board

# The Phillipian

## Managing Editors and Business Managers

| | | |
|---|---|---|
| F. S. Beach | 1877-78 | C. M. Sheldon |
| F. J. Phelps | 1878-78 | |
| R. Trowbridge | 1879-80 | |
| J. T. Symonds | 1880-81 | |
| P. I. Wells | 1880-81 | |
| E. J. Phelps | 1881-82 | C. S. Patterson |
| | 1881-82 | G. R. Carpenter |
| C. S. Thompson | 1882-83 | E. H. Babbitt |
| A. S. Knight | 1883-84 | D. W. Phelan |
| E. W. Phelan | 1883-84 | W. B. Segur |
| H. C. Emerson | 1884-85 | W. B. Segur |
| W. H. King | 1884-85 | J. W. Lund |
| E. J. Hall | 1884-85 | |
| F. E. L. Watson | 1885-86 | J. B. Lund |
| G. B. Hollister | 1885-86 | |
| J. W. Lund | 1885-86 | |
| G. W. Hollister | 1886-87 | A. L. Clark |
| R. L. Weeks | 1886-87 | |
| H. M. Langdon | 1886-87 | E. C. Bartlett |
| H. M. Langdon | 1887-88 | E. C. Bartlett |
| A. E. Addis | 1887-88 | |
| A. E. Addis | | |
| R. W. Holmes | | |
| C. H. Richardson | 1888-89 | A. E. Addis |
| J. Taylor, Jr. | 1890-91 | G. R. Atha |
| G. S. McLaren, Jr. | 1890-91 | |
| G. S. McLaren, Jr. | 1891-92 | J. B. Neale |
| W. T. B. Williams | 1892-93 | W. B. Parker |
| J. B. Woolsey | 1893-94 | O. M. Clark |
| H. P. Bale | | |
| C. B. Carberry | 1894-95 | R. R. Whiting |
| L. E. Fulton | 1896-97 | A. H. Richardson |
| W. E. Day | 1897-98 | C. H. Schweppe |
| F. A. Lucas | 1898-99 | R. W. Moorehead |
| H. Drummond | 1899-00 | C. Garrison |
| F. H. Day | 1900-01 | D. M. Wishard |
| Lee J. Perrin | 1901-02 | S. H. Carter |
| R. W. Fernald | 1902-03 | H. B. Perrin |
| T. A. Cushman | 1903-04 | L. G. Weaver |
| L. Hartridge | 1904-05 | L. Kennedy |
| A. F. Kitchel | 1904-05 | |
| F. P. Ferguson | 1905-06 | F. A. Bates |
| J. L. Malcolm | 1906-07 | A. F. Marsh |
| J. C. Thomas | 1907-08 | S. H. Tolles |
| W. J. Bass | 1908-09 | E. W. Freeman |
| J. T. Ogden | 1909-10 | D. G. Raymond |

# The Pot-Pourri

## Managing Editors and Business Managers

| Managing Editors | Years | Business Managers |
|---|---|---|
| A. C. Mack | 1892-93 | P. R. Lester |
| L. E. Guillow | 1893-94 | W. H. Hanscom |
| F. S. Porter | 1894-95 | G. M. Chadwell |
| F. S. Porter | 1895-96 | G. M. Chadwell |
| E. F. Lawrence | 1896-97 | Theo. Ficke |
| R. Howard | 1897-98 | Keith Smith |
| L. H. Arnold, Jr., | 1898-99 | F. E. Solomon |
| F. E. Solomon | 1899-00 | R. P. Shenck |
| R. J. Dryer | 1900-01 | H. J. Mullen |
| L. B. Kilpatrick | 1901-02 | P. L. Reed |
| P. R. Reed | 1902-03 | P. L. Reed |
| E. J. Curtis | 1903-04 | H. A. Weatherbee |
| J. M. Howard | 1904-05 | A. N. Dewey |
| F. P. Ferguson | 1905-06 | L. C. Goodhue |
| H. Foster | 1906-07 | H. Hodenpyl, Jr. |
| R. Stiles | 1907-08 | A. P. Foss |
| R. M. Burch | 1908-09 | R. E. Litchfield |
| C. W. Arnold, Jr. | 1909-10 | G. G. Jones |

# The Mirror

## Managing Editors and Business Managers

| Managing Editors | Years | Business Managers |
|---|---|---|
| W. H. Wadhams | 1891-92 | G. H. McLennnan |
| N. A. Smythe | 1892-92 | G. H. McLennan |
| W. M. Gardner | 1893-94 | C. Grilk<br>S. L. Fuller |
| Donald Gordon | 1894-95 | W. T. Laing |
| G. B. Ellis | 1894-95 | H. J. Colburn |
| Ray Morris | 1896-97 | J. H. A. Symonds |
| J. F. Ferry | 1897-98 | P. M. Nash |
| J. R. Irvine | 1898-99 | K. D. Clark |
| E. W. Baker | 1899-00 | F. L. Collins |
| R. J. Dodd | 1900-01 | W. J. Colby |
| C. T. Ryder | 1901-02 | I. H. Gallyon |
| W. Richardson | 1902-03 | J. G. Fuller |
| W. M. Ford | 1903-04 | G. D. Kittredge |
| M. O. Frost | 1905-06 | J. B. Wallace |
| J. C. Thomas, Jr. | 1906-07 | E. A. Stevens |
| J. Sawyer | 1907-08 | N. C. Palmer |
| G. A. Wilson | 1908-09 | J. T. Ogden |
| R. K. Fessenden | 1909-10 | R. Wainwright |

Bayne Phillips Beach Donworth Smith
Raymond Baxter Paradise Dow Nute

**Means Prize Speakers**

# ATHLETICS

J. F. O'Brien, Jr.

1920.

FRED R. LARGE, '10, *Captain* CLYDE MARTIN, *Manager*

**The Team**

L. B. Paine, Right End
R. N. Jones, Right Tackle
T. W. York, Right Guard
F. R. Large, Center
C. T. Buehler, Left Guard
C. W. Fletcher, Left Tackle O. H. Sheldon, Left Halfback
C. E. Van Brocklin, Left End
D. A. MacDonald, Quarterback
R. S. Porter, Right Halfback
D. T. Rogers, Fullback

SIDNEY PEET, *Trainer* JESSE HAWLEY, *Coach*

VanBrocklin Martin [Mgr.] York Jones Peet [Trainer] MacDonald
Paine Fletcher Buehler Large [Capt.] Sheldon Porter Rogers

# Football Teams

| | | | |
|---|---|---|---|
| O. D. Thompson | 1873 | F. M. Eaton | 1887 |
| G. F. Blivie | 1876 | F. Parsons | 1878 |
| P. T. Nickerson | 1879 | | |

## Captains and Managers

| | | |
|---|---|---|
| J. W. Howard | 1880 | E. B. Downing |
| S. K. Bremner | 1881 | B. F. Pratt |
| F. S. Mills | 1882 | C. F. Emerson |
| D. E. Knowlton | 1883 | F. F. Merrill |
| W. Odlin | 1884 | W. D. Sawyer |
| W. Odlin | 1885 | J. Crosby |
| J. Dennison | 1886 | D. Churchill |
| P. T. Haskell | 1887 | J. C. Dupont |
| C. D. Bliss | 1888 | E. R. Bishop |
| L. V. Bliss | 1889 | J. C. Sawyer |
| F. DeP. Townsend | 1890 | L. W. Smith |
| W. P. Hopkins | 1891 | L. W. Smith |
| W. P. Hopkins | 1892 | E. Sawyer |
| J. O. Rogers | 1893 | O. M. Clark |
| C. E. Durand | 1894 | G. R. Widdicomb |
| G. L. Young | 1895 | F. T. Crawford |
| J. Barker | 1896 | W. T. Townsend |
| G. P. Elliot | 1897 | W. E. Day |
| E. L. Holt | 1898 | R. W. Moorehead |
| R. T. Davis | 1899 | L. H. Arnold, Jr. |
| J. A. Collins | 1900 | F. A. Goodwin, Jr. |
| R. P. Kinney | 1901 | E. White |
| J. M. Cates | 1902 | W. W. Grant |
| J. S. Humbird | 1903 | S. Hodge |
| E. I. Thompson | 1904 | H. H. Ramsey |
| H. H. Hobbs | 1905 | E. W. Smith |
| F. J. Daly | 1906 | M. L. Rafferty |
| H. N. Merritt | 1907 | G. A. Shannon |
| F. W. Coates | 1908 | L. F. Burdett |
| F. R. Large | 1909 | C. Martin |

## Scores for 1909

| | | | |
|---|---|---|---|
| Andover 0; | Cushing Academy 6 | Andover 0; | Harvard Freshmen 5 |
| Andover 25; | Lowell Textile 0 | Andover 5; | Yale Freshmen 6 |
| Andover 0; | Worcester Academy 5 | Andover 3; | Exeter 0 |
| Andover 0; | Yale Freshmen 13 | | |
| Andover 10; | Boston College 0 | | |
| Andover 5; | Penn. Freshmen 5 | | |

Andover 48 points; Opponents 35 points.

Thompson [M'g'r ] Burnham Randall Ripley Beach Griffith Paradise
Burdett Potter Palmer [Capt.] Owen Harlow

## 2nd Football Team

# BASEBALL

## 1909 Baseball Team

LEONARD F. BURDETT, '09, *Captain*

CARL W. HAMILTON, *Manager*

---

**The Team**

W. H. SNELL, Catcher

E. L. BROWN, Pitcher

L. F. BURDETT, First Base

H. E. BENNETT, Second Base

J. S. REILLY, Third Base

E. U. BURDETT, Shortstop

K. REYNOLDS, Left Field

C. PFAU, Left Field

G. THOMPSON, Center Field

W. WRIGHT, Right Field

Hamilton [Mgr.] Reilly Thompson Wright
Bennett Brown L. Burdett [Capt.] E. Burdett Snell
Pfau Reynolds

1909 Baseball Team

# Captains and Managers

## Baseball Teams

### Captains

| | | | |
|---|---|---|---|
| W. H. Moody | 1871 | T. T. Thurston | 1877 |
| W. J. Cravens (Fall) | 1872 | C. S. Gardner | 1878 |
| O. D. Thompson | 1873 | F. W. Rogers | 1879 |
| O. D. Thompson | 1874 | G. H. Strong | 1880 |
| O. D. Thompson | 1875 | W. H. Halbert | 1881 |
| C. Q. Webster (Fall) | 1875 | P. B. Stewart | 1882 |
| C. S. Howard | 1876 | W. M. Vinton | 1883 |
| H. F. Noyes | 1885 | | |

| Captains | | Managers |
|---|---|---|
| H. E. Knowlton | 1886 | F. A. Sheffield |
| H. E. Knowlton | 1887 | . . |
| E. H. Brainard | 1888 | E. C. Bartlett |
| A. E. Stearns | 1889 | D. Churchill |
| A. E. Stearns | 1890 | A. E. Addis |
| F. Rustin | 1891 | W. B. Stover |
| F. T. Murphy | 1892 | F. E. Weyerhauser |
| F. T. Murphy | 1893 | W. O. Cox, Jr. |
| G. C. Greenway | 1894 | O. Preston |
| P. T. Drew | 1895 | H. E. Marshall |
| R. M. Barton | 1896 | C. B. Gould |
| I. J. French | 1897 | A. A. Thomas |
| L. D. Waddell | 1899 | T. H. Nevin |
| L. G. Saunders | 1868 | T. C. Schreiber |
| B. Winslow | 1900 | C. D. Rafferty |
| W. C. Matthews | 1901 | C. Coonley |
| F. O'Brien | 1902 | H. S. Knox |
| C. Huiskamp | 1903 | J. Liggett |
| C. C. Clough | 1904 | C. B. Stuart |
| C. C. Clough | 1905 | B. H. Sullivan |
| B. E. Reilly | 1906 | A. Y. Bartholomew |
| B. E. Reilly | 1907 | H. P. Greenough |
| J. A. Reilly | 1908 | G. F. Richmond, Jr. |
| L. F. Burdett | 1909 | C. W. Hamilton |
| E. U. Burdett | 1910 | R. M. Thompson |

### Scores for 1909

| | | | | | |
|---|---|---|---|---|---|
| Andover | 3; | Dartmouth | 4 | Andover 3; Bates College | 4 |
| Andover | 8; | Yale Freshmen | 1 | Andover 4; Springfield Training | 1 |
| Andover | 0; | Colby | 4 | Andover 4; Harvard Freshmen | 3 |
| Andover | 3; | Boston College | 3 | Andover 6; Penn. Freshmen | 0 |
| Andover | 3; | Mercersberg | 0 | Andover 1; Harvard College | 0 |
| Andover | 2; | Carlisle Indians | 5 | Andover 2; Mass. Agri. College | 1 |
| Andover | 0; | Harvard 'Varsity | 3 | Andover 3; Exeter | 5 |
| Andover | 1; | Yale 'Varsity | 2 | | |

Andover 8 points; Opponents 7 points.

Martin N. F. Thompson Fletcher R. M. Thompson Eames
Brown Large Dr. Page Sheldon Swihart

## Athletic Advisory Board

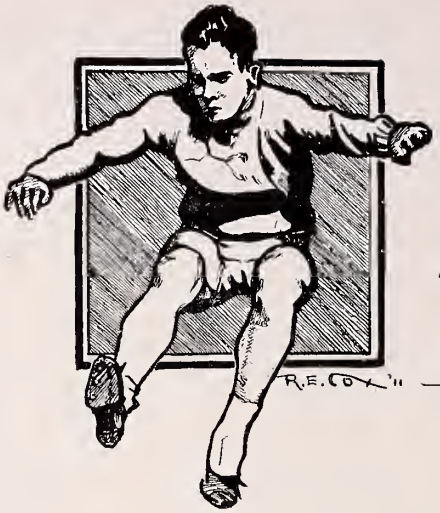


# TRACK

## Track Team, 1909

---

ALBERT G. HOPWOOD, *Captain*

O. H. SHELDON, *Manager*

SIDNEY PEET, *Trainer*

S. W. R. Eames
R. M. Burch
K. Reynolds
H. S. West
R. F. Decker
E. R. Brainerd

B. C. Hubbard
M. C. Dowling
M. J. Hayes
R. S. Porter
R. H. Boutwell
A. B. Tilton

R. G. Hopwood
M. G. Blakeslee
W. E. Gould
H. E. Pickett

Sheldon [Mgr.] Blakeslee Thompson Reynolds Gould Pickett Tilton Brainerd Peet [Trainer]
Burch Decker Porter Boutwell West
Hayes Eames Hopwood [Capt.] Dowling Hubbard

# 1909 Track Team

# Field and Track

ANDOVER *vs.* EXETER MEET

Andover 49 P. A. Campus, May 31, 1909 Exeter 47

## P. A. Records

**100 Yards Dash**—10 sec.
W. A. Schick, Jr., '01, P. A. Campus, June 2, 1900.
Cyril Sumner, '03, P. A. Campus, May 30, 1903.
A. Y. Bartholomew, '07, P. A. Campus, 1906.

**220 Yards Dash**—21 -5 sec., W. A. Schick, Jr., '01, Soldiers Field, June 10, 1900.

**120 Yards Hurdles**—16 sec., J. R. Kilpatrick, '07, Stadium, June 2, 1906.

**220 Yards Hurdles**—26 sec., S. W. R. Eames, '09, Stadium, May 15, 1909.

**440 Yards Dash**—51 sec., W. A. Schick, Jr., '04, P. A. Campus, Oct. 23, 1903.

**880 Yards Run**—2.02 1-4 sec., J. M. Cates, '03, P. E. Campus, June 2, 1900.

**Mile Run**—4 min., 32 2-5 sec., W. T. Laing, '95, Holmes Field, June 9, 1894.

**2 Mile Bicycle Race**—5 min., 5 sec,. M. M. Cochran, '99, Charles River Park.

**16 Lb. Shot Put**—41 ft., 2 in., H. F. Andrus, '06, P. A. Campus, May 19, 1906.

**12 Lb. Hammer Throw**—163 ft., 4 1-2 in., H. F. Andrus, '06, Stadium, June 2, 1906.

**12 Lb. Shot Put**—46 ft., 9 in., R. P. Kinney, '02, Buffalo, July 11, 1901.

**Running Broad Jump**—21 ft., 8 in., F. C. Richmond, '07, P. A. Campus, May 19, 1906.

**Running High Jump**—5 ft., 9 1-2 in., J. Hasbrouck, '03; J. W. Marshall, '04.

**Pole Vault**—11 ft., 2 in., E. C. Lewis, '10, P. A. Campus, May 18, 1907.

### Captains and Managers

| Captains | | Managers |
|---|---|---|
| W. P. Lapham | 1893 | |
| W. T. Laing | 1894 | J. O. Rodgers |
| W. T. Laing | 1895 | F. S. Porter |
| A. H. Hine | 1895 | W. C. Ridgeway |
| R. P. Tyler | 1896 | J. C. Greenway |
| A. P. Richardson | 1897 | J. L. Mills |
| C. H. Schweppe | 1898 | Keith Smith |
| C. N. Kimball | 1899 | J. M. Dreisbach |
| D. G. Crawford | 1900 | J. H. Womelsdorf |
| W. A. Schick, Jr. | 1901 | F. S. Bailey |
| J. M. Cates | 1902 | K. P. Grant |
| C. Sumner | 1903 | H. Crammer |
| J. W. Marshall | 1904 | W. C. Love |
| E. I. Thompson | 1905 | T. A. Cushman |
| A. Y. Bartholomew | 1906 | L. M. Chapin |
| J. R. Kilpatrick | 1907 | R. T. Fisher |
| D. Knox | 1908 | S. H. Brooks |
| R. G. Hopwood | 1909 | O. H. Sheldon |
| S. W. R. Eames | 1910 | H. D. Swihart |

Martin Dowling Hayes Eames

## School Relay Team

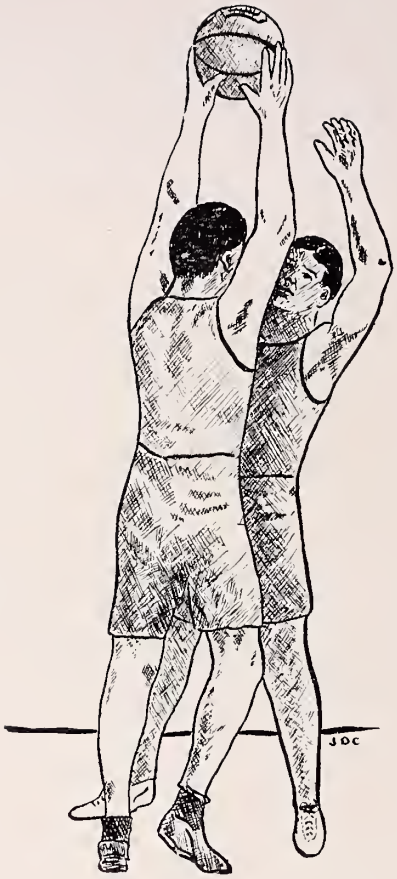


# BASKET BALL

HOMER D. SWIHART, *Captain*

CHARLES W. ARNOLD, Jr., *Manager*

---

**The Team**

H. D. Swihart, r.f.

D. G. Raymond, l.f.

E. L. Brown, c

B. Hay, r.g.

O. H. Sheldon, l.g.

S. K Smith, r.f. and c.

Sheldon Smith Arnold [Mgr.] Raymond
Hay Swihart [Capt.] Brown

**Basketball Team**

R. F. DECKER, *Captain*

**The Team**

N. C. Palmer

W. P. Seeley

Collin Wells

R. M. Peters

Wells Palmer Decker Seeley Peters

1909 Golf Team

Martin [Coach] Bowles Williamson Reynolds Heffron Hemingway Jenkins
Hoeflich Swihart Dowling Harbison
Dougherty Champlin Eames [Capt.] Coffin Patterson

## Winning Class Football Team

Wilcox Hall Hann Davis

1911 Winning Class Relay Team

Torrey Hardy Wheeler Arnold Robinson
Price Thompson Look [Capt.] Tree Bushnell

1910 Winning Class Soccer Team

Cttley Hall
Wright Reilly [Capt.] Gould

**Winning Class Basketball Team, 1911**

SUN
MISCEL-
LANEOUS
R.E. COX '11

# STUDENT COUNCIL.

## 1910

S. W. R. Eames
Clyde Martin
C. W. Arnold, Jr.
F. R. Large
K. Reynolds
H. D. Swihart

## 1911

H. J. Koop
E. L. Brown
B. H. Fonda
W. J. Hall
N. F. Thompson
R. S. Porter

## 1912

C. French
A. S. Wells

MEMBER FROM INQUIRY
W. L. Nute

MEMBER FROM PHILO
Q. Reynolds

MEMBER FROM FORUM
W. E. Pratt

MEMBER FROM FIRST HONOR ROLL
G. M. Gates

MEMBER FROM SECOND HONOR ROLL
C. B. Hall

MEMBER FROM PHILLIPIAN BOARD
D. G. Raymond

Nute Wells French Koop Hall Brown C Hall Raymond Tompkins Gates
Thompson Martin Arnold Reynolds
Porter Large Eames Swihart Fonda

## Student Council

**Fall Term**

S. W. R. Eames, *Leader*

H. Harbison
E. U. Burdett
Q. Reynolds
H. D. Swihart

---

**Spring Term**

O. H. Sheldon, *Leader*

F. R. Large
C. W. Arnold, Jr.
S. W. R. Eames
L. B. Paine

Paine Large Arnold Eames
Sheldon [Leader]

Spring Cheering Staff

Reynolds Harbison
Swihart Eames [Leader] Burdett

Fall Cheering Staff

# POLICE

**Fall Term**

L. Bradford, *Chief*

G. Davis

G. Champlin

W. F. Callanan

---

**Spring Term**

W. D. Holden, *Chief*

G. G. Jones

S. K. Bushnell

D. Townson

H. C. Stearns

Champlin Davis
Bradford Callanan

Fall Police Force

Townson Jones
Stearns Holden Bushrell

Spring Police Force

Paine Champlin Eames
Martin Large Reynolds

## Senior Reception Committee

Fonda Williams
Black Thompson Hall

## Junior "Prom" Committee

"Rebecca" Eames — *Main Squeeze*

"Perseus" Paine — *First Lady-in-Waiting*

---

OTHER SQUEEZERS

"Doris" Bradford
"Woof" Fernald
" " Davis
"Jane" Foster
"Bangs" Holden
"Heinie" Williams
"Frances" Potter
"Bettsy" Butts

FLAMES OF OTHER DAYS

Miss Fonda and Miss Williamson

FLIRTATIOUS YOUTHS

"Gardy" Champlin and "Frank" Dougherty

*Abbot Bell Boy No.* 1 — W. C. McCormick

*Second Ditto* — K. B. Owen

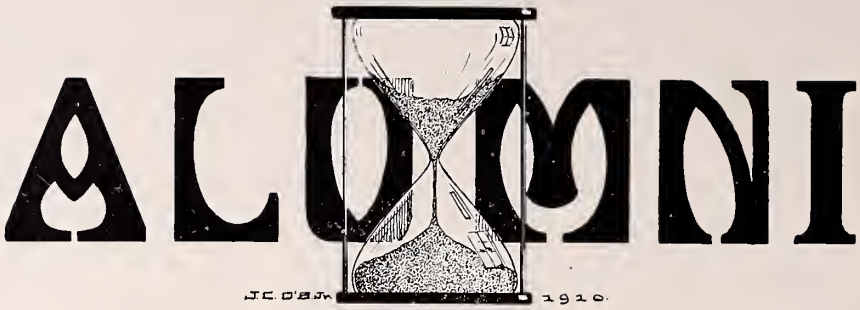


PRESIDENT

| | |
|---|---|
| Charles Phelps Taft, 1860 | Cincinnati, O |

VICE-PRESIDENTS

| | |
|---|---|
| E. Franklin Brewster, 1869 | Rochester, N. Y |
| Ledyard Cogswell, 1869 | Albany, N. Y. |
| Joseph R. Parrott, 1879 | Jacksonville, Fla |
| Fred B. Lund, 1884 | Boston |
| Sidney E. Farwell, 1889 | Newton Centre |
| John M. Dreisbach, 1899 | Easton, Pa. |

STATISTICAL SECRETARY

| | |
|---|---|
| George T. Eaton, 1873 | Andover |

SECRETARY

| | |
|---|---|
| Frederick E. Newton. 1893 | Andover |

TREASURER

| | |
|---|---|
| Bernard M. Allen, 1888 | Andover |

EXECUTIVE COMMITTEE

| | |
|---|---|
| Franklin H. Mills, 1889 | New York, N. Y. |
| George X. McLanahan, 1892 | Washington, D. C |
| Arthur Drinkwater, 1896 | Boston |
| Charles H. P. Schweppe, 1898 | Chicago, Ill. |
| Southard Hay, 1898 | Pittsburg, Pa. |
| John G. Dunlap, 1902 | Philadelphia, Pa. |
| Edwin White, 1902 | St. Paul, Minn. |

---

## NEW YORK ALUMNI ASSOCIATION

PRESIDENT

John A. Garver, 1871

VICE-PRESIDENTS

| | |
|---|---|
| M. C. D. Borden, 1860 | Oliver G. Jennings, 1883 |
| Peter B. Olney, 1860 | Tracy H. Harris, 1882 |

Henry L. Stimson, 1883

SECRETARY

Franklin H. Mills, 1889, 32 Liberty Street

TREASURER

Frank Dale Warren, 1879

EXECUTIVE COMMITTEE

William D. Sawyer, 1885
John P. Stevens, 1886
William S. Haskell, 1888
Frank H. Simmons, 1894
Edward G. Burgess, Jr., 1895
Ray Morris, 1897
Charles C. Clough, 1906

## CHICAGO ALUMNI ASSOCIATION

PRESIDENT

Joseph E. Otis, 1888

VICE-PRESIDENT

David M. Cummings, 1885

SECRETARY AND TREASURER

Charles H. P. Schweppe, 1898
The Rookery

EXECUTIVE COMMITTEE

Charles A. Crawford, 1892
Ira N. Morris, 1893
Robert Stevenson, 1896

## WASHINGTON ALUMNI ASSOCIATION

PRESIDENT

William Henry Moody, 1872

VICE-PRESIDENT

George L. Raymond, 1858

TREASURER

Irving H. Dunlap, 1881

SECRETARY

George X. McLanahan, 1892, Union Trust Co. Building

EXECUTIVE COMMITTEE

Frederick W. Mitchell, 1858
James B. T. Tupper, 1858
Daniel W. Lord, 1876
Henry J. Wilder, 1893
Stuart Clark Johnson, 1894
Milton D. Morrill, 1895

## PITTSBURG ALUMNI ASSOCIATION

PRESIDENT

Edward H. Brainard, 1889

VICE-PRESIDENTS

William H. Rea, 1875
Charles E. Beeson, 1890

SECRETARY

Southard Hay, 1898

TREASURER

James M. Magee, 1895

EXECUTIVE COMMITTEE

William N. Frew, 1872, Chairman
Charles C. McCord, 1868
Clinton L. Childs, 1898
Charles E. Irwin, 1900
Chauncey O'Neil, 1900
Turner D. Moorehead, 1906

## NORTHWESTERN ALUMNI ASSOCIATION

PRESIDENT

Fred E. Weyerhaeuser, 1892

VICE-PRESIDENT

John Crosby, 1886

SECRETARY

Edwin White, 1902
State Savings Bank Building, St. Paul, Minn

EXECUTIVE COMMITTEE

Montcrieff M. Cochran, 1900
Franklin M. Crosby, 1893
William D. Washburn, Jr., 1883

## BOSTON ALUMNI ASSOCIATION

PRESIDENT

Hon. William B. Stevens, 1861

VICE-PRESIDENTS

William A. Mowry, 1854
Desmond FitzGerald, 1863
Edward C. Smith, 1871
Frederic W. Tilton
Hon. William H. Moody, 1872
Hon. William P. Sheffield, 1873
William P. Fiske, 1873
Nathaniel Stevens, 1876
Arthur D. Coffin, 1889
Charles H. Wilson, 1893

SECRETARY

Arthur Drinkwater, 1896, 59 Temple Place

TREASURER

Joseph W. Lund, 1886

EXECUTIVE COMMITTEE

Hollis R. Bailey, 1873
Arthur C. Jelly, 1878
Hon. Marcus Morton, 1879
James H. Ropes, 1885
Elias B. Bishop, 1889
Raymond M. Crosby, 1893
Fred T. Murphy, 1893
Frederick B. Greenhalge, 1894
Stephen E. Young, 1894
Sanford H. E. Freund, 1897
Philip W. Thomson, 1898
F. Abbott Goodhue, 1902
George S. Shirk, 1905
Robert T. Fisher, 1906

---

PHILADELPHIA ALUMNI ASSOCIATION

PRESIDENT

Talcott Williams, 1869

VICE-PRESIDENT

William S. Wadsworth, 1887

SECRETARY AND TREASURER

John G. Dunlap, 1902, Land Title Building

EXECUTIVE COMMITTEE

Charles F. Richardson, 1861
Charles P. Sherman, 1867
Horace O. Wells, 1892
Daniel B. Wentz, 1892
Harry B. Hickman, 1894
Frederic E. Whitney, 1898

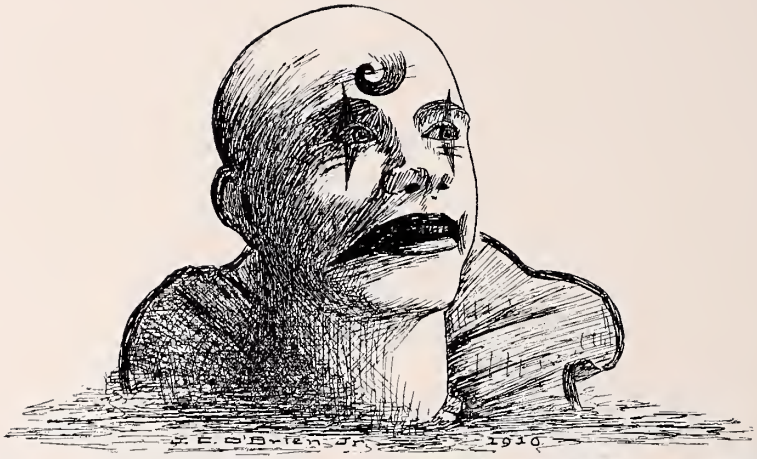


# GRINDS

"Chape" Palmer (translating)—"And now the bull blows his horn."

The Gem of Taylor Cottage. *Perlman*

The Student had a little trot
'Pon which he was wont to ride.
And every time he went to class
That trot was at his side.

The Student's books are put away
In town he does not reside.
A Prof. got wise to him one day
And homeward then he hied.

"Present fears are less than horrible imaginings."
*Preps waiting for their first "all-out"*

"Will you have Cocoa!" *Kohler*

AT THE THEATRES

"Rebecca of Sunnybrook Farm." *"Seth" Eames*

"One of the Boys." *"Gibbs" Foster*

"Passing of the Third Floor Back."
*Fire Escape on Bancroft Cottage*

"The Fortune Hunters." *The Swimming Pool Committee*

"The Silver Star." *"Cap" Stack*

"Seven Days." *Easter Vacation*

"The Man Who Owns Broadway." *"Cecil Mike" (?)*

"The Love Cure." *The Fem-Sem*

"A Bachelor's Baby." *Mr. Graham's Dog*

"The Melting Pot." *The Hockey Rink*

"The Midnight Sons." *The Honor Roll Men*

"Children of Destiny." "1913"

"Snap Shots." *"Herb" Chase*

"The Harvest *Moon*

"The Three Twins." *The Bradys*

"Bright Eyes." *Ludwig*

"Our New Minister." *"Bill" Nute*

"Expiation!" *Non-ex.*

"The White Sister." *Rice*

"The Bridge (Builder)" *Mr. Leonard*

"The Lottery Man." *Noyes French*

Prof. Forbes (to Baxter)—"What is a spondaic line?"

Baxter—"Indeed, sir, the subject of spondaic lines is in my mind a moot and indeterminate question and admits of some debate. Suffice it to say here that for all practical questions and usages, the term 'spondaic line' is applied to that line of versification where the particular type of feet predominating in that line are of a dominant type."

The P. A. Colored Quartet.

*Brown*
*White*
*Black*
*Greene*

HEARD IN CHAPEL

'11—"Gee! that organ has a bum pipe."
'10—"Oh, no, that is Holmes singing."

Ten little Preps standing in a line,
One got fresh to an "old man;" then there were nine.
Nine little Preps out very late,
One was caught; then there were eight.
Eight little Preps never heard of Heaven.
One cut Chapel; then there were seven.
Seven little Preps full of scholars' tricks,
One "cribbed" in an exam; then there were six.
Six little Preps very much alive,

One got into a rough-house; then there were five.
Five little Preps always wanting more,
One got eight demerits; then there were four.
Four little Preps out on a spree,
One got drunk; then there were three.
Three little Preps wanting more to do,
One died of hard work; then there were two.
Two little Preps on the Faculty made a pun,
The Profs couldn't see the joke; then there was one.
One little Prep to the Fem. Sem. made a run,
The elopement followed; then there was none.

"A ghastly personage." *Coffin*

"He thinks too much; such men are dangerous." *Hawley*

"To argue is my great delight." *Q. Reynolds*

"A man tall and slim, like a bamboo cane split half way up." *H. C. Black*

"He has a powerful personality." *O. H. Sheldon*

"A guardian of the Law; tried and true." *H. C. Stearns*

"'Tis said he is light-headed." *Ogden*

"Wherewith shall it be salted?" *Keyes*

"Faint heart ne'er won fair lady." *One of the Faculty*

"The Smith, (S. K.), a mighty man is he."

"For a man to be proud of his learning is the greatest ignorance." *Hawley*

"All round Athletes." *Fat Boone*
*Fat Bernard*

"It's not like it used to be." *The Old Railroad*

8 P. M. "Mamma, please put me to bed now." *Casselberry*

"Who is't can read a woman?" *L. Paine*

"How lady-like." *Fessenden*

CONUNDRUM

"Who has a foot so light 't'will ne'er wear out the Tyrian marble."

"For e'en thought vanquished, he could argue still." *Baxter*

"Chestnuts." *Jokes in the Pot-Pourri*

"A poor milk shake." *Butter at Clark's*

"O most dreadful of tortures." *Sunday Chapel*

Mr. Poynter—"See here, what are you looking for up there at the ceiling? Look on your book."

Student—"Can't! Got a stiff neck. Was up all night looking for Halley's comet."

The little Gurley broke her Hart

When her lover was put in his Coffin.

He has a lean and hungry look. *"Lefty" Heywood*

Some day his feet will walk away without him. *P. English*

"Oh goody, goody, girls, let's go in and get an ice cream soda."
*Rice, Dustan, Greene, and Taylor on a joy-ride*

"Who turns up his nose at everything." *Colwell*

1st Stude—"What is the heaviest weight Eames has ever lifted?"

2nd Same—"Oh, one of those New-tons."

"The moon smiles kindly above us,
To linger and chat is sweet;
But a Prof. appears round the corner,
And then what scampering feet!"
*Coming out of "Chap's any night at 9.30*

"Thine are the charms that dazzle and endear"? *The Fem Sems*

"That's all." *Wilson*

Behold, ye Preps, and live to learn,
Beware ye be not like that Stern,
Lest some "old man" might hear you talk,
And you the road to "Pomps" should walk.

In shallow water. *On Probation*

"Wanted—a sweetheart." *Boone*

AT ABBOT

TEACHER—"What part of speech is the word kiss?"
MISS DAZZLER—"A conjunction."

"How green and fresh you are in this old world." *Rosener*
"He was a lovely youth." *Warren*

FAVORITE EXPRESSIONS

"I like them tall and slender." *Holden*
"Funniest thing I ever see." *M. J. Hayes*
"Hello, Scouts; Hi, baby doll, old war-horse." *H. C. Black*
"Gee, see the queen." *Eames*
"Has the mail come yet?" *Champlin*
"Slip her there." *Wood*
"Anybody want to box around here?" *Kohler*
"Huh!" *MacMurray*
"Right over the pan, Skinny." *Burnham*
"The Packard is the best, etc—." *Heywood*

"The latest musical hit" *By Cohen and Harris*

HAYES—"Say, Fat, did you drop 'Solid?'"
BERNARD—"No, I fell easily."

"Who talks so much, but says so little." *Cohn*

"He has a touch of feminine flavor." *Damon*

"Say, John, when did he do it? Where was it? Who was he with? How did it happen? What did he say? That was tough luck, wasn't it? So long." *"Larry" Wood*

Behold the lily of the valley, how it flourishes. *Lilley*

SYLL
FUS

Since in working and resting,
Life is divided best;
Let others do the laboring,
And I will do the rest.

*Champlin*

"Say, what's the record for the mile up here?"
*Ocumpaugh before the class meet*

Mr. Sanborn (reading)—"'He received a sinecure.' Explain that please."

Bright Stude—"He got something like a Keeley cure."

"Surely not the inventor of the soft pedal." *Burnham*

"Earnest seekers after knowledge." *Numerous Grinds*

"Cast aside thy cheerless expression and look with pleasure on the world." *J. K. McCormick*

"No sword of death his right arm whirled,
But with one poor poet's scroll he shook the world."
*Randolph*

"They always talk who never think." *Cohn*

"Shine, little glow worm." *Gemmer*
"Oh dear, the ladies like me so." *Ocumpaugh*

"Praise him for his mighty acts." *Large*

"He certainly is useful." *Reilly*

"They shout for joy; they seldom sing." *Glee Club*

"Great modesty often hides great merit." *Eames*

"Half and half." *Dining-hall Milk*

"Where men and money part." *"Chaps"*

"'Tis for me to be patient. I am in adversity."
Exeter (after 5th straight loss to Andover in Football)

# 1910 POT POURRI

**A** stands for Aney, our versatile friend,
**B** is for Barker, whom no one can mend,
**C** is for Colwell, who thinks he is good,
**D** is for Dougherty, who'd not bluff if he could?
**E** stands for Eames, the arduous lover,
**F** is for Fernald, they say he's another.
**G** stands for Gates, who murders the fiddle,
**H** stands for Heffron, whose case is a riddle.
**I** had better stay out of the song,
**J** is for Jones, to keep this verse along.
**K** stands for Keyes, who thinks he's a sport,
**L** is for Large, and we all like his sort.
**M** is for Martin, who works "Doc" Page,
**N** Billy Nute, the Bartlett Hall sage.
**O** stands for Ocumpaugh, rather a crasher,
**P** is for Paine, an unscrupulous masher.
**Q** stands for Quinn, alone in his glory,
**R** for the Reynolds's, they can tell their own story.
**S** is for Strong, with his strong sense of humor?
**T** stands for Tree, an evergreen bloomer.
**U** —Ah there's neither a U nor an I,
**V** stands for Van Brocklin, rather small, but Oh my!
**W** is for Wood, of foolish questions an asker,
**X** you know is an unknown factor.
**Y** is York, such a terrible man sir?
**Z** were he here, might tell us the answer.

Now if you are angry at what you have read,
Don't grumble; just think what might have been said.

STERN, CECIL
THOMSON, L. E.
LEWIS
MCINTOSH
DAMON

RITCH
BLAUVELT
COHN
BROWN, L. H.
NOYES

# Secret Societies

David Gross Coover
George Taliaferro Craig
Charles Harold DeKlyn
Norman Vaux Donaldson
Walter Law Fotterall
Robert Howard Gamble
Edward Stanley Gary, Jr.
Harold Ludington Hemingway
George Gill Jones
Scott Hurtt Paradise
David Allen Reed, Jr.
Stanley Kellogg Smith
Beverley Venable Thompson
Theodore Woodbury York

Charles William Arnold, Jr.
John Witbeck Barrell
Maurice Robert Braun
Clement McCune Brown
Ralph Greendyke Bulkley
Gilmore Sherwin Davis
Francis Marion Dougherty
Beecher Harold Fonda
Joseph Herbert Gridley
Martin Joseph Hayes
Perry Hayes
Daniel Angus MacDonald
Donald MacMurray
Huntington Tomlinson Morse
Nahum Chapin Palmer
Kenneth Reynolds
Quentin Reynolds
Donald Amos Warner
Lawrence Matteson Wood
Walter Dickson Young, Jr.

F. A. WRIGHT PHILA

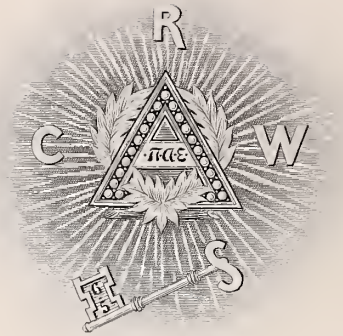


Benjamin Franklin Avery

Lindsay Bradford

Charles Willard Fletcher

Wilmot John Hall

John Daniel Miller Hamilton, Jr.

John Marcher Heffron

Donald Hart Hemingway

Herbert Julius Koop

Fred Ralph Large

Charles Rogers Lord

Robert Carson Martin

Frank Leslie Moon

Henry Allister Morriss

Robert Sayre Fitz Randolph

Norman Williams

Howard Elwood Beedy
Charles Theodore Buehler
Edgar Upton Burdett
William Francis Callanan
Schuyler Coffin
John Creighton Dougherty
Francis Kenneth Douglas
Martin Cedric Dowling
Hart Gibson Foster
Robert Bleakie Harlow
Robert Norman Jones
Bonne Carper Look
Clyde Martin
William Laubach Nute
George Boyer Ottley
Lauran Bosworth Paine
John Sylvester Reilly
Dudley Thayer Rogers
Charles Ernest Van Brocklin
William Burrill Williamson

Edward Randolph Bartlett

Eugene Latham Brown

Harold Burnham

Donald Gibbs Crowell

Seth Whittemore Rowell Eames

Lloyd Dodge Fernald

William Chenoweth Griffith

Wallace Dale Holden

Luther Loomis Killam

Joseph Myer

Harris Rudisill Potter

Reginald Lincoln Ripley

Norman Franklin Thompson

Richard Morgan Thompson

Willard Wright

Sherman Armstrong

J. Raymond Beach

Harold Chancellor Black

William McEchron Bowden

Richard Meyer Brown

Samuel Kendall Bushnell

John Heywood

William Markley Himebaugh

Charles Hooper, 2nd

Warren Hopkins

Kenneth Robertson Matthews

John Harbison McLennan

Andrew William Nicholson

Stanley Gordon Seccombe

Homer Daniel Swihart

Charles Albert Bramwell
Gardner Champlin
Carlos Hayden French
Clement Moses Gile
Harold Hatch Gile
Hugh Harbison
Henry Wise Hobson
Clarence Addison Mann
Kenneth Lathrop Moore
Knight Barry Owen
Paul Barry Owen
Robert Stone Porter
Ogilvie Henry Sheldon
William Wheeler Sheldon
Winthrop Hiram Smith
Lloyd Josselyn Thayer
Douglas Castle Townson
Harold Cogswell Whipple

# THE END

ESTABLISHED 1818

Brooks Brothers,

CLOTHING,

Gentlemen's Furnishing Goods,

BROADWAY COR. TWENTY-SECOND ST.
NEW YORK.

Young Men's and Boys' Clothing

Ranging in price from the medium
to the more expensive

English Hats, Furnishings,
Leather Goods, Fine Shoes

Send for Illustrated Catalogue

TELEPHONE OXFORD 1879

# E. Chickering Co.

## Leading Photographers

*Special Rates made to the Students of Phillips Academy*

21 West Street - Boston, Mass.

"HOUSE OF HARMONY"

ASK THE BOYS!

We furnish NEARLY all the pianos rented in Andover.

We should like to furnish ALL of them.

256 Essex St. LORD & CO. 256 Essex St.

...Flanders' Lunch...

OPEN SUNDAYS

11 Main Street
Andover - Massachusetts

Curran & Joyce Co.

SUPERIOR QUALITY

Jamaica Ginger Ale

A non-intoxicating Summer Drink. Be sure and get the genuine

OUR NAME AND MONOGRAM BLOWN ON EVERY BOTTLE

5c A GLASS-FULL TO A BOTTLE 5c

J. A. Handley

...Teacher of...

BANJO, GUITAR and MANDOLIN

INSTRUMENTS FOR SALE

LEAVE CARD AND I WILL CALL

ARCHAEOLOGY BUILDING
ANDOVER - - MASS.

# The Big Main Line

TO THE

# WEST

And Connecting for All Principal Points Between the

## ATLANTIC and PACIFIC

Modern Equipped Through Trains Daily and operated on Fast Schedules with Accommodations for all Classes of Travel.

PROTECTED WITH AUTOMATIC BLOCK SIGNALS.

**The Best Line Between College and Home.**

THE VARIOUS ROUTES

offer the most interesting scenic conditions, at all seasons, thus making your journey a pleasure combined with comfort and dignified modern service that particularly appeals to the most critical.

For rates, tickets, reservations and detailed information apply to local ticket agent or Gen. Passenger Dept., Boston.

D. J. FLANDERS, P.T.M. C. M. BURT, G.P.A.

BOSTON AND MAINE RAILROAD

---

# McMorrow

College Shoes
for College Men

238 Washington Street - Boston
Opposite Young's Hotel

---

# Hewins & Hollis

Men's Furnishing
Goods

4 HAMILTON PLACE
BOSTON

# Tufts College

Accepted by the Carnegie Foundation

**Frederick W. Hamilton, D.D. LL.D.**
President

DEPARTMENTS

THE SCHOOL OF LIBERAL ARTS
THE ENGINEERING SCHOOL
THE GRADUATE SCHOOL
THE CRANE THEOLOGICAL SCHOOL
THE MEDICAL SCHOOL
THE DENTAL SCHOOL

The Certificate of the Principal of Phillips Academy is accepted for admission.

*For Catalogue address*

PHILLIP M. HAYDEN, SECRETARY

Tufts College, Mass., and mention this publication.

When in Boston and you want a

# Taxi-Cab or Touring Car

Call up

# Back Bay 4455

**TAXI-SERVICE COMPANY**
**BOSTON CAB COMPANY**

108 Mass. Ave. - - Boston

# *The New Drug Store*

Everything New and Up-to-Date

CALL AND SEE US

# *Crowley & Co.*

# *Sam Keezer*

MANUFACTURER OF

**School and College Banners and Pennants**

*1052 Cambridge Street*
*Cambridge - - Mass.*

# Whitehouse & Hardy

DESIGNERS AND MAKERS OF

*Men's Swell Shoes*

*Opposite Vanderbilt Hall*

*NEW HAVEN - - CONNECTICUT*

JUST UNDER THE ROXBURY

# M. JACOBS

*...Maker of Men's Clothes...*

1078 Chapel St. New Haven, Conn.

TELEPHONE CONNECTION

THE
Arthur W. Rosenberg Co.
TAILORS
1014 Chapel St.
New Haven, Conn.

*Makers of Smart College Clothes*

## The Phillips Inn

Opposite the Phillips Academy Campus

---

*OPEN THE YEAR ROUND*

Booklet and Terms upon application

Banquets served to Fraternities, Etc.

---

**John Milton Stewart, Proprietor**

## A. G. SPALDING & BROS.

**The Spalding Trade-Mark**

A. G. SPALDING & BROS. TRADE SPALDING MARK MADE IN U.S.A. REG. U. S. PAT. OFF.

**is known throughout the world as a Guarantee of Quality**

are the Largest Manufacturers in the World of

**OFFICIAL EQUIPMENT**

**FOR ALL ATHLETIC SPORTS AND PASTIMES**

**IF YOU** *are interested in Athletic Sport you should have a copy of the Spalding Catalogue. It's a complete encyclopedia of* Whats New in Sport *and is sent free on request*

**A. G. SPALDING & BROS.** 141 Federal St. Boston

# The Sherman Studio

Is the right place to go for your *Photographs*

Pictures of all P. A. Groups from '95 to the present year may be had at short notice.

Picture Frames made to order.

Main Street - Andover, Mass.

Established 1890

HERBERT F. CHASE

Fine Athletic Goods

Kodaks Photo Supplies

Outfitters for all Phillips Academy Teams

Andover - Massachusetts

Telephone Connection

Wm. A. Allen, Ph.G.

Prescription Druggist

ANDOVER - - MASS.

Let us show you something pretty and tasteful and very reasonably priced in . . . . .

PIPES

Every pipe in our new stock is distinctly artistic and we have a great variety of choice with a range of prices from

25c ON UP TO $7.00

VAN NESTÉ

BOSTON

433 Washington and 3 Winter Street

High Class Tailoring

SPORTING AND OUTING GARMENTS

This Space Reserved

A Friend


# Page Catering Co.

Lowell, Mass.

TELL YOUR STATIONER YOU WANT

## *Ward's Boston Stationery*

Fine Papers and Envelopes, Guest Books, "A Line a Day" Books, Personal and Household Expense Books, etc.

WE MAKE A SPECIATY OF HIGH GRADE

*...ENGRAVING...*

AT REASONABLE RATES

Invitations, Programs, Banquet Menus, Visiting Cards, Fraternity Paper, Shingles, etc.

SEE OUR SAMPLES OF NEW STYLES

**Samuel Ward Company**

TRADEMARK WARD'S STATIONERY BOSTON

**57-63 Franklin St., Boston, Mass.**

## James I. Wingate & Son

Wall Paper, Draperies, Upholstery Stuffs, Furniture, Cabinet Work, Carpets and Rugs

*PAINTING and DECORATING*

400-402 Boylston St., Boston Mass.

J. MURRAY QUIMBY
College Representative

*JUST THE PLACE I HAVE BEEN LOOKING FOR*

Where I can get shoes, to order, that fit the feet and you can get your money's worth by calling at

## *The Curtis Shoe Shop*

Repairing Done by

Modern Machinery

Boots and Shoes Made to Order

Rubber Repairing a Specialty. Prices to Suit and all Work Promptly Attended to.

*33 Park St., ANDOVER, MASS.*

## Dickran S. Tiftickjian

IMPORTER OF

Rare Antique Oriental Rugs
Brass and Japanese Art Ware
Silk and Cotton Kimonas

Make a specialty of Cleaning and Repairing Oriental Rugs

624 Main St. - Buffalo, N.Y.

## R. W. BELL

*Decorator*

With W. H. PRENTICE

669 Main St. - Buffalo, N.Y.

FINE INTERIOR WORK OF ALL KINDS

Bell Phone Seneca 191 Frontier Phone 191

## ROOT, NEAL & CO.

**CONVEYING, ELEVATING AND POWER TRANSMITTING APPLIANCES**

AMERICAN SYSTEM ROPE DRIVES

Air Compressors, Pumping and Special Machinery, Factory Engineers and Contractors' Supplies.

Agents for Dodge Mfg. Co., The Deming Co., I. B. Williams & Sons, Morris Machine Works, Union Twist Drill Co.

178-180 Main Street, - Buffalo, N.Y.

Hosiers, Glovers and Shirt Makers

# EVENING DRESS

We carry every requisite

Consult us for the proper Linens, Cravat and Gloves to wear for all occasions

Washington and Summer Streets, Boston, U.S.A.

BELL, SENECA 679 FRONTIER 679

## Augustus F. Scheu & Son

General Insurance
....and Bonding....

200 Ellicott Square - Buffalo, N.Y.

# L. PINKOS

## College Tailor

7 and 9 State Street - Boston
Harvard Square - Cambridge

I cater to College Men exclusively. Look for my representatives at Harvard, Yale and Williams next year.

**L. Pinkos, College Tailor**

Strange, Fuller & Watson

Public Accountants
....and Auditors....

547 Ellicott Sq., Buffalo, N. Y.

*Compliments of*

B. GLUCK

*7 West 38th St.*

*NEW YORK*

CONRAD E. WETTLAUFER, Pres. GEO. C. FINLEY, Sec.

H. D. TAYLOR CO.

MANUFACTURERS AND JOBBERS OF

AUTOMOBILE
and Carriage
FIXTURES AND TRIMMINGS

101-105 OAK STREET - - - BUFFALO, N.Y.

# WEED ANTI-SKID CHAINS

YOU simply cannot get along without Weed Chains. They are "as necessary as gasolene." Your safety depends upon the precautions you take to avoid skidding. Weed Chains are the only practical anti-skidding device on the market. They prevent skidding—protecting you, your car, and your family against accident. Here's the proof: The Ocean Insurance Company attach a warning to each policy stating that while they assume all civil liability they cannot protect a policy holder against the criminal prosecution that may result from a fatality occasioned by skidding, because anti-skid chains were not used. But—they do more tnàn act as a safeguard. They enable you to negotiate mud-covered roads and highways deep in snow. They prevent slipping and sliding on wet, "greasy" or icy pavements. Thed secure instant and positive traction. This is Weed Weather. Buy 'em today. But remember this important fact: There are fraudulent imitations of Weed Chains. The genuine have Brass Plated Cross Chains. Do not accept anything else. Be sure the Weed Chains you buy have

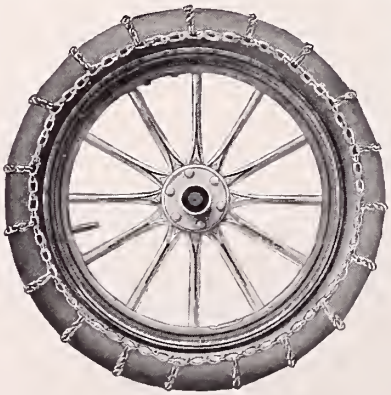

BRASS PLATED CROSS CHAINS

WEED CHAIN DEP'T

## United Manufacturers Inc.

76th Street and Broadway
New York City

# J. W. Potter

Tire Repairing and Recovering a Specialty

Automobile Supplies

198 Columbus Ave., Boston, Mass.

TELEPHONE 561-1 TREMONT

349-351 A COLUMBUS AVENUE

## Plakias' Restaurant

*For Ladies and Gentlemen*

All Food Served Here Cooked in Our Own Ovens.

Quick Service Reasonable Prices

Coolest Place on the Avenue

# Orenstein & Alexander

## *Tailors and Importers*

1104 CHAPEL STREET - - NEW HAVEN, CONN.

New York City, Astor House, Every Thursday

A. Towell & Co. Inc
24 Winter St.
Makers and finders
of the
Unusual
in
Jewellery Silver
and
Bricabrac

WE will allow any customer 50c on a purchase of Suit or Overcoat mentioning this book . . . . . .

SCOLLAY'S
...Men's Store...

295-297 Washington St., Boston, Mass.

*Agents for Kuppenheimer Clothing*

# The Valveless AMPLEX

Licensed under the Selden Patent

"The CAR GUARANTEED FOR LIFE"

**Only 9 Moving Parts in the Motor**

*SEND FOR LIST OF SATISFIED OWNERS*

## American Simplex Company

26 Dartmouth Street - BOSTON, MASS.

Celebrated
Knox Hats

Custom
Laundry Agency

# W. J. BURNS

## Maker of Men's Clothes and Furnisher

Telephone 116

Main Street, Andover

FINLEY BARRELL
FREDERICK R. BABCOCK
P. J. MALONEY

CABLE ADDRESS
"FINBAR"

# FINLEY BARRELL & CO.

MONADNOCK BLOCK, CHICAGO
74 BROADWAY, NEW YORK

**Bonds, Stocks, Grain, Provisions, Cotton, Coffee**

MEMBERS:

NEW YORK STOCK EXCHANGE
NEW YORK COTTON EXCHANGE
NEW YORK COFFEE EXCHANGE
NEW YORK PRODUCE EXCHANGE
CHICAGO STOCK EXCHANGE
CHICAGO BOARD OF TRADE
MINNEAPOLIS CHAMBER COMMERCE
WINNIPEG GRAIN EXCHANGE
KANSAS CITY BOARD OF TRADE
ST. LOUIS MERCHANTS EXCHANGE

PRIVATE WIRES TO ALL PRINCIPAL CITIES

# BUXTON & COLEMAN

## Automobile Repairing of all kinds

Dealers in ELECTRICAL SUPPLIES, GAS GOODS, AUTO and BICYCLE GOODS

**16 and 18 Park Street - Andover, Mass.**

# LAMSON & HUBBARD

## Hatters and Furriers

For Men and Women

**90 to 94 Bedford St. (cor. Kingston)**
**173 Washington St.**

**BOSTON, MASS.**

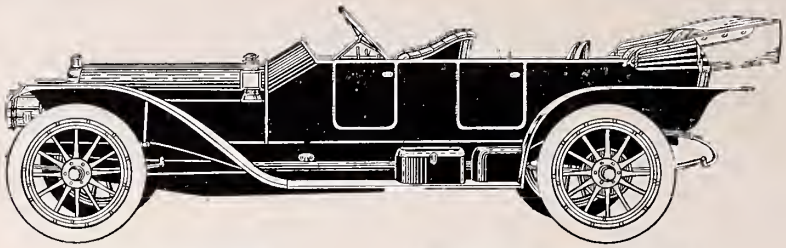

1910 6-60 TORPEDO. $5000.00 FULLY EQUIPPED.

## "An Examination is a Permission to Forget"

The above may apply to your studies; but the examination of a Knox Car commands everlasting respect for its construction, speed and endurance.

## Knox Automobile Company

SPRINGFIELD - - - - - MASS.

Licensed under Seldon Patent

# SCOTT'S CLOTHING

THE gentleman who studies the fine points of his Clothes will find a peculiar charm and interest in the models we produce —they are the refined product of the skill of the best craftsmen of Europe and America—not so high priced as to hinder ownership by the man of moderate means, yet costing enough to warrant your expectancy of something unusually good.

Our store is at 375 Washington Street, Boston, but our representative frequently shows at Andover.

Scott & Company
LIMITED

375 WASHINGTON ST., BOSTON

ANY car can be made an extraordinary hill climber, extraordinarily fast, extraordinarily this or that. DO YOU want a stunt car or do you want a car which will give you all around service; climb hills as you come to them, reel off mile after mile with perfect satisfaction to yourself and have your car hungry for more when you reach home? Do you want exquisite riding qualities, together with beauty of design and finish? Do you want a car the ignition system of which alone puts it in a class by itself?

If so, see the cars built by Studebaker.

Studebaker Bros. Co. of New York

Boston Automobile Branch

1020 BOYLSTON STREET PHONE BACK BAY 4440

*The* FORD COMPANY

*Jewelers, Importers, Manufacturers*

Society Pins, Medals, Prizes, Tankards, Posters, College Souvenirs, Gold, Silver, Bronze and Other Metals

NEW HAVEN, CONN.

Prompt Attention Given to the Execution of Mail Orders

*Compliments of*

*E. R. ROLLINS & SON*

*We Make the Clothes That Make the Man*

SUIT OR OVERCOAT $25.00 UP

Burke & Co., *Tailors*

18 SCHOOL ST., BOSTON
HARVARD SQ., CAMBRIDGE

843 WASHINGTON ST., BOSTON
HANOVER, N. H. (Dartmouth College)